



MEMORANDUM

To: Chief of Police Ronald Compton

From: Lieutenant Kevin Avery

Date: October 17, 2019

Subject: Third Quarter 2019 Public Report

Comparison of Quarters and Years: Part 1 Crimes / Part 2 Crimes:

This chart shows the level of Part 1 crimes reported during the third quarter of each year from 1997 through 2019.

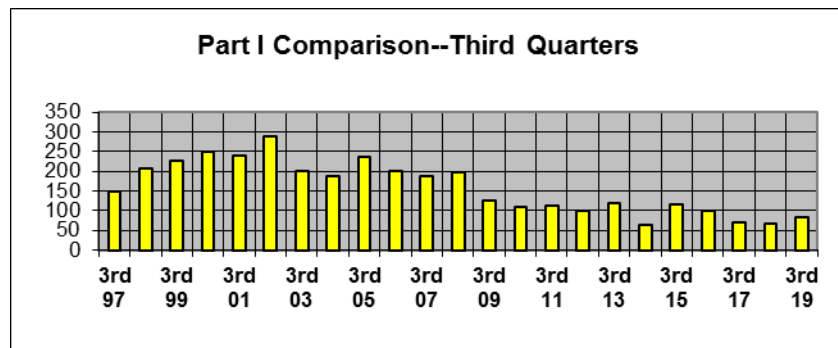

This chart shows the level of Part 2 crimes reported during the third quarter of each year from 1997 through 2019.

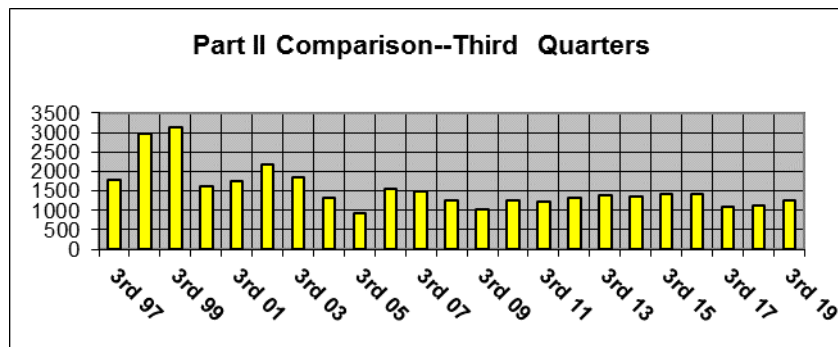

Part I Offenses for 1997 to 2019 by Quarters

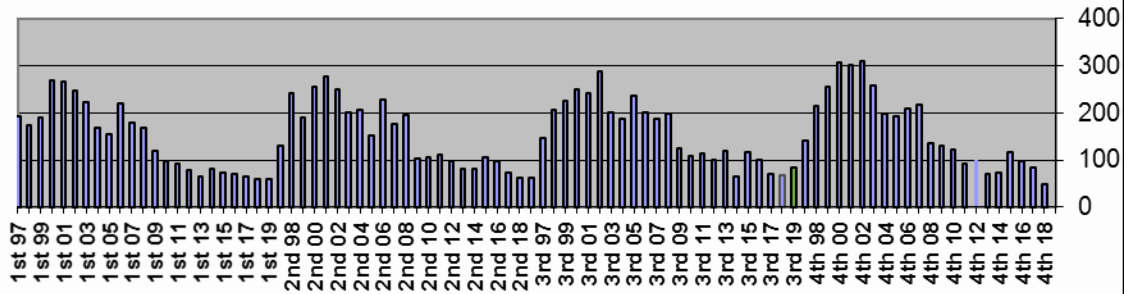

Part II Offenses for 1997 to 2019 by Quarters

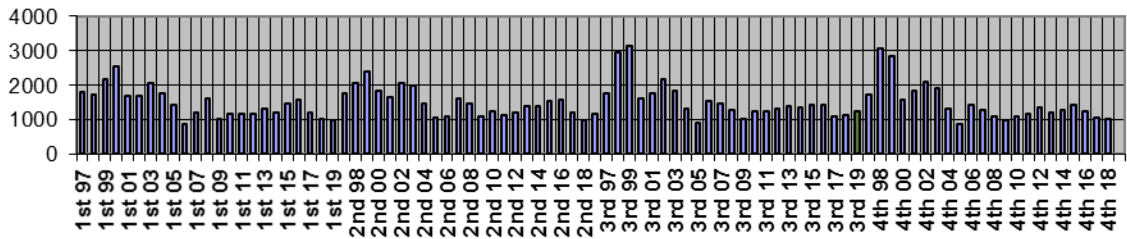

Offense Summary:

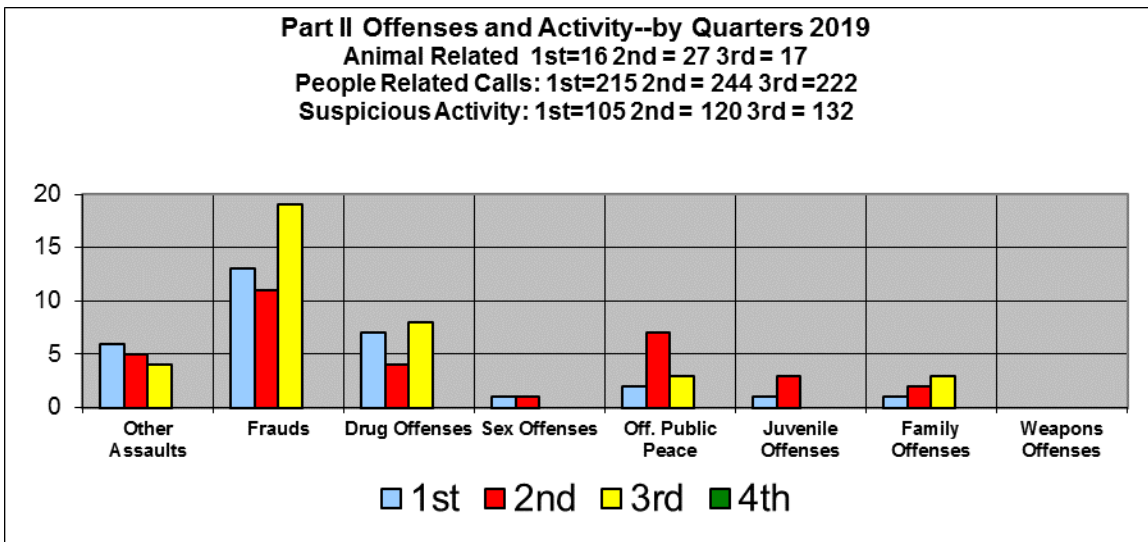
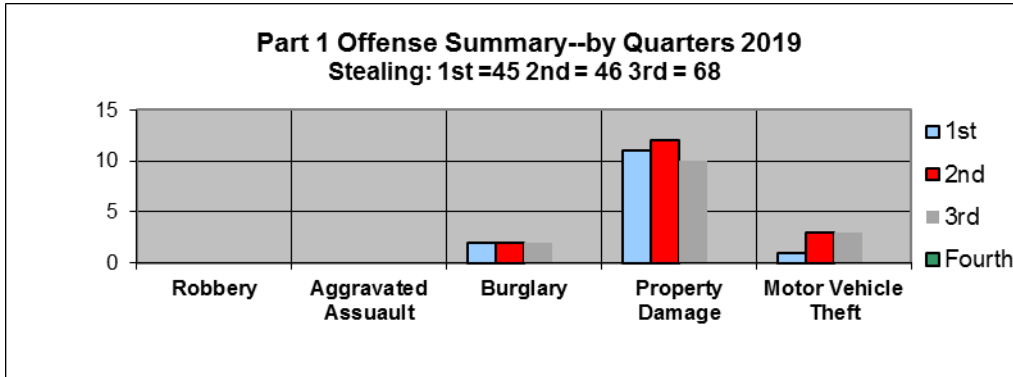

Activity by Day of Week and Time of Day:

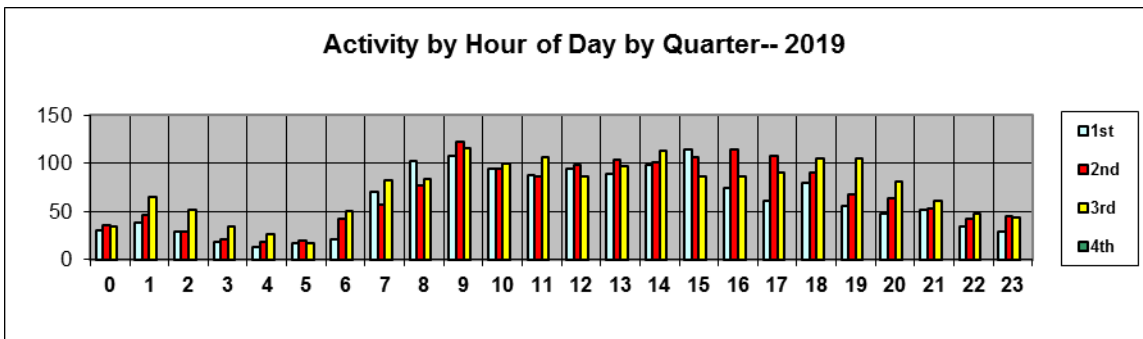
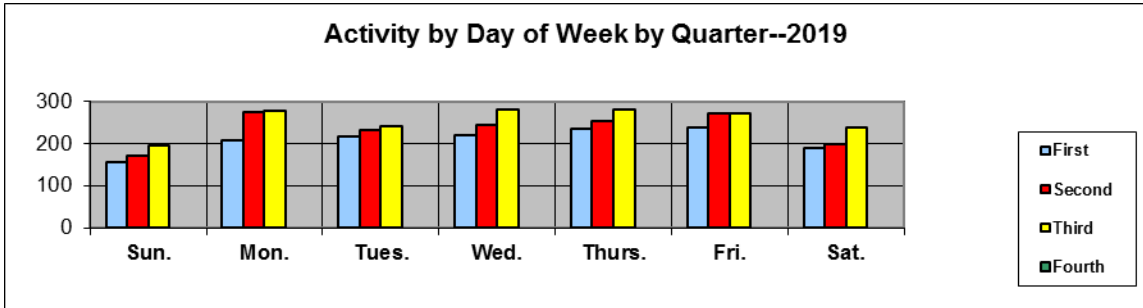



Monthly Crime / Activity Reports 2019 Third Quarter					
	Ward 1	Ward 2	Ward 3	Ward 4	Total
Murder	0	0	0	0	0
Rape - Sexual Assault	0	0	0	0	0
Robbery	0	0	0	0	0
Aggravated Assault	0	0	0	0	0
Burglary	2	0	0	0	2
Stealing	17	37	9	5	68
Property Damage	1	4	1	4	10
Motor Vehicle Theft	1	1	1	0	3
Arson	0	0	0	0	0
SubTotal Part1	21	42	11	9	83
Other Assaults	1	0	2	1	4
Frauds	7	7	3	2	19
Drug Offenses	2	1	3	2	8
Sex Offenses	0	0	0	0	0
Offenses Against Public Peace	0	1	2	0	3
Driving While Intoxicated	0	0	0	0	0
Traffic Accidents	14	33	3	5	55
Animal Related Calls	6	6	4	1	17
People Related	40	52	85	45	222
Juvenile Offenses	0	0	0	0	0
Non-Classified Suspicious Activity	22	54	23	33	132
Family Offenses	1	0	1	1	3
Miscellaneous Police Calls	203	318	162	113	796
Weapons Offenses	0	0	0	0	0
SubTotal Part2	296	472	288	203	1259
Total Reported Offenses	317	514	299	212	1342

Activity by Ward and Sector:

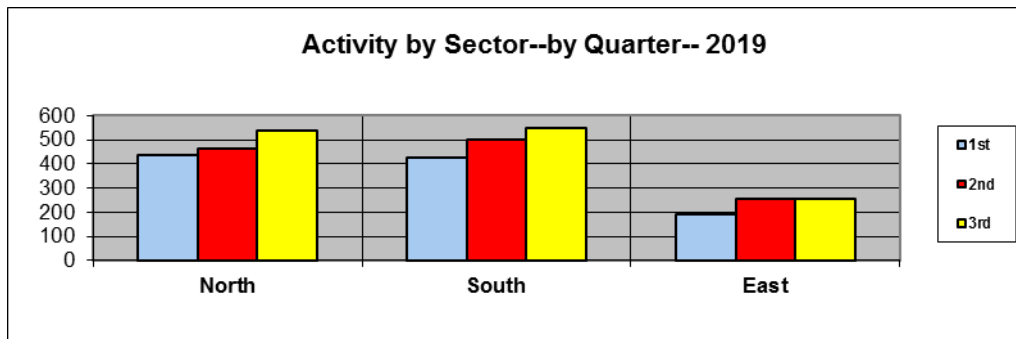
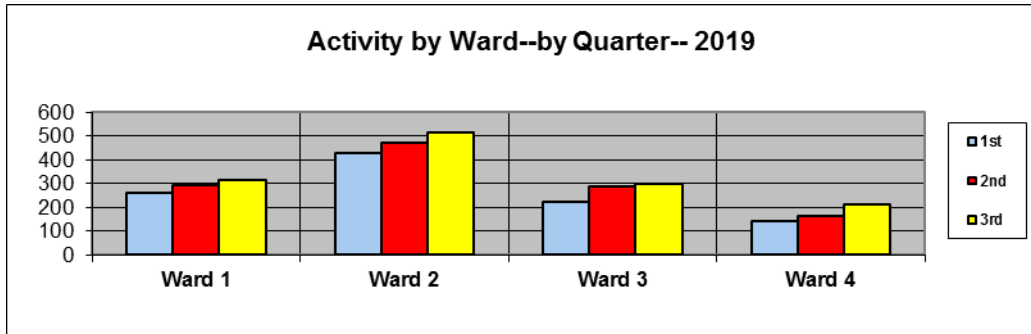

Neighborhood Activity: Crime Information from residential areas.



Monthly Crime / Activity Reports 2019 Third Quarter		Ward 1	Ward 2	Ward 3	Ward 4	Total
Murder		0	0	0	0	0
Rape - Sexual Assault		0	0	0	0	0
Robbery		0	0	0	0	0
Aggravated Assault		0	0	0	0	0
Burglary		1	0	0	0	1
Stealing		11	12	7	4	34
Property Damage		0	4	1	3	8
Motor Vehicle Theft		1	1	1	0	3
Arson		0	0	0	0	0
	SubTotal Part1	13	17	9	7	46
Other Assaults		0	0	1	1	2
Frauds		3	2	2	2	9
Drug Offenses		1	0	3	2	6
Sex Offenses		0	0	0	0	0
Offenses Against Public Peace		0	0	0	0	0
Driving While Intoxicated		0	0	0	0	0
Traffic Accidents		7	7	5	2	21
Animal Related Calls		5	3	3	1	12
People Related		24	33	76	44	177
Juvenile Offenses		0	0	0	0	0
Non-Classified Suspicious Activity		12	27	22	33	94
Family Offenses		0	0	1	0	1
Miscellaneous Police Calls		131	187	145	112	575
Weapons Offenses		0	0	0	0	0
	SubTotal Part2	183	259	258	197	897
	Total Reported Offenses	196	276	267	204	943

Arrest and Juvenile Data:

Sixty-one adults were taken into custody in the Third Quarter.

The ethnicity of the persons arrested was:

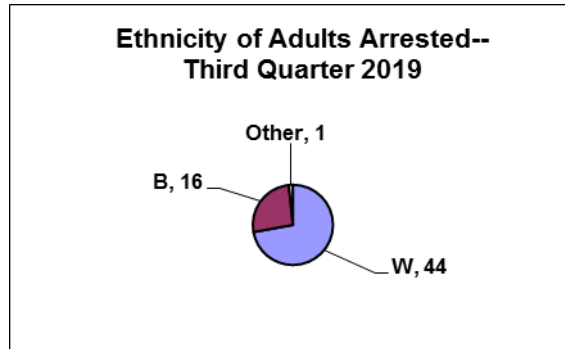

The gender of the persons taken into custody was:

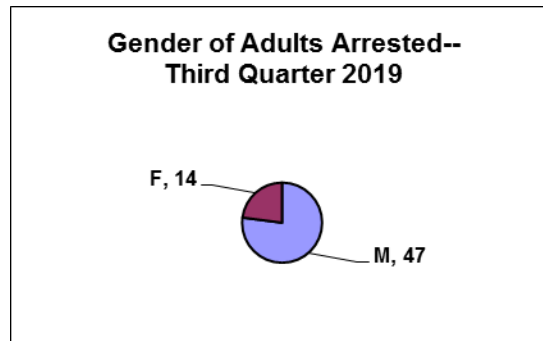

Traffic Enforcement:

Traffic Enforcement by Ward:

Third Quarter	2019				
	Ward 1	Ward 2	Ward 3	Ward 4	
Stop Sign	12	5	3	3	23
Careless Driving	0	0	1	0	1
DWI	0	0	0	0	0
Electric Signal	6	5	0	0	11
Hazardous Moving	37	24	18	17	96
Speeding	52	70	39	120	281
Passenger Restraint	4	4	0	5	13
Drivers License	7	7	4	5	23
Equipment	27	20	14	19	80
Registration	159	140	78	78	455
Financial Responsibility	18	21	13	15	67
Parking	27	35	21	19	102
	349	331	191	281	1152

There were 1152 traffic enforcement actions taken in the Third Quarter. These actions were divided as follows:

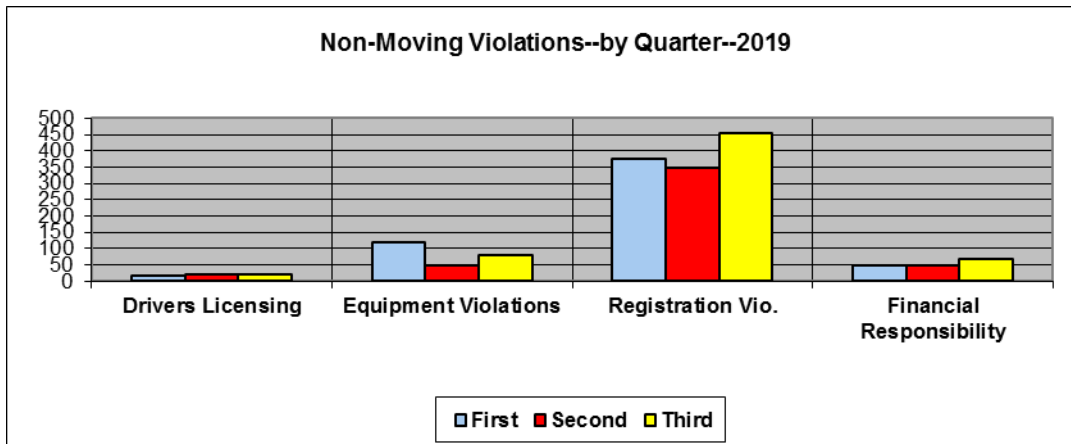
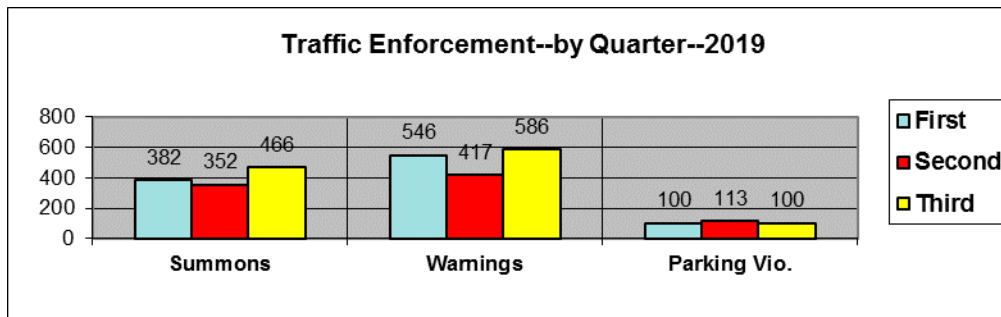

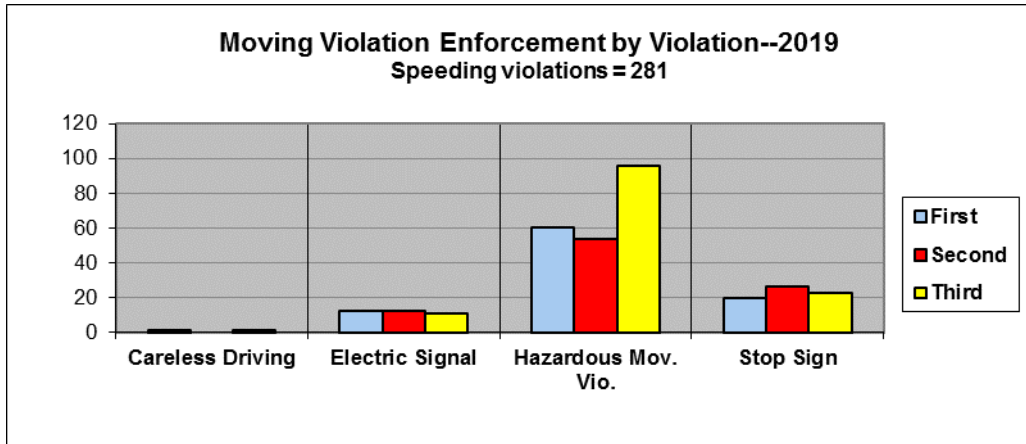

Traffic Accidents:

In the Third Quarter, there were 55 traffic accidents. These accidents were of the following classifications:

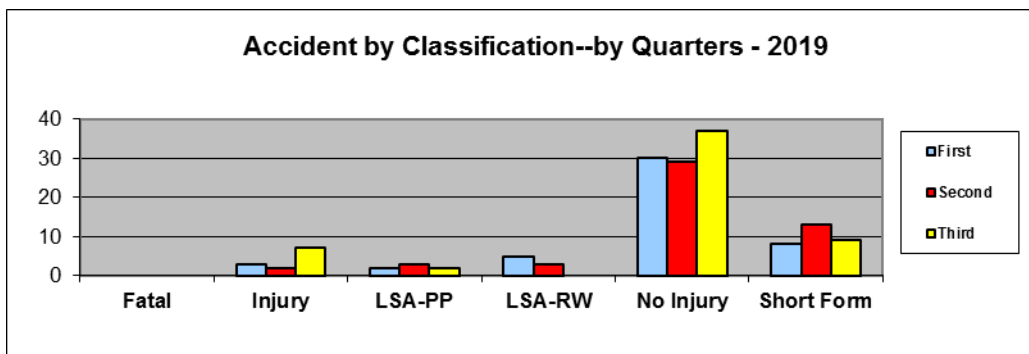

Accidents occurred on the following days of the week:

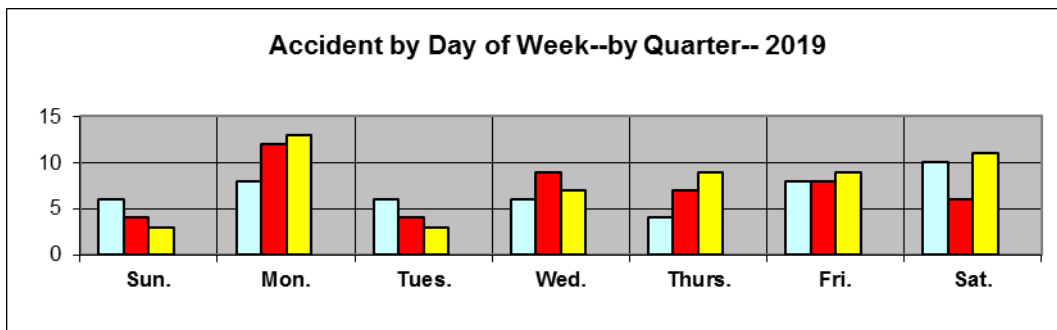

Accidents occurred during the following hours of the day:

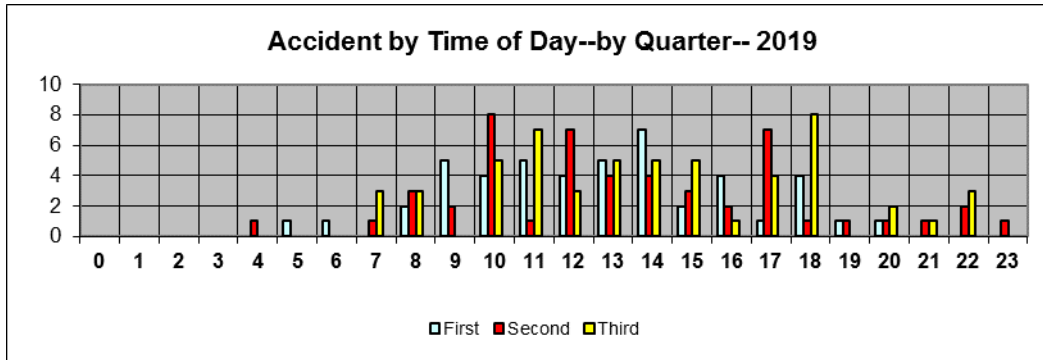

Accidents occurred on the following streets in the Third Quarter:

Accident Locations	
Third Quarter	2019
Watson	25
Sappington	6
Old Sappington	1
I-44	8
Big Bend	5
Pardee Rd.	0
Pardee Ln.	0
Grant Rd.	0
East Watson	1
Garber	1
Liggett	0
Ayres	1
Camera	2
Detjen	1
Ridgewood	1
Rusdon	1
Sanders	1
Villa Crest	1

Accidents occurred in the following blocks of Watson Road:

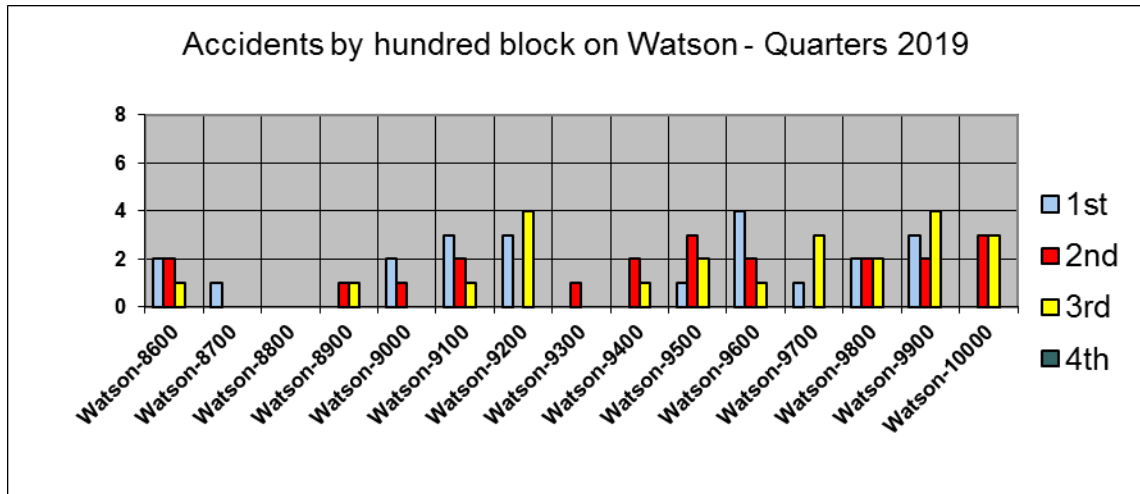

Accidents occurred at the following intersections:

Accident Intersections	Third Quarter 2019
Watson & Watson Ridge	1
Watson & Watson Industrial	1
Watson & Sturdy	2
Watson & Starling	1
Watson & Sappington	1
Watson & Rock Hill	1
Watson & Old Sappington	2
Watson & Grant	1
Watson & Center Plaza Exit	1
Watson & Brookview	3
Sappington & Twincrest	1
Sappington & Elmont	1
Sappington & Craigwood	1
Sappington & Big Bend	1
Old Sappington & Sappington	1
I-44 Ramp	1
I-44 / Big Bend	9
Del Vista / Glenwood	1
Camera / Big Bend	2
Big Bend 10248	2

Accident Causes:

Accident Causes: 2019	Third Quarter 2019
None	1
Violation Signal / Sign	1
Physical Impairment	1
Overcorrected	1
Passengers	1
Communication Device - Hand-held	1
External Distraction	2
Too Fast for Conditions	3
Improper Lane Usage / Change	3
Failed to Yield	4
Improper Backing	5
Unknown	6
Following Too Closely	7
Other Distractions / Inattention	10
Distracted / Inattentive	14

Communications:

In the Third Quarter, Communications handled 6,388 telephone contacts and 1,307 9-1-1 calls. This is a daily average of 69 telephone calls and fourteen 9-1-1 calls.

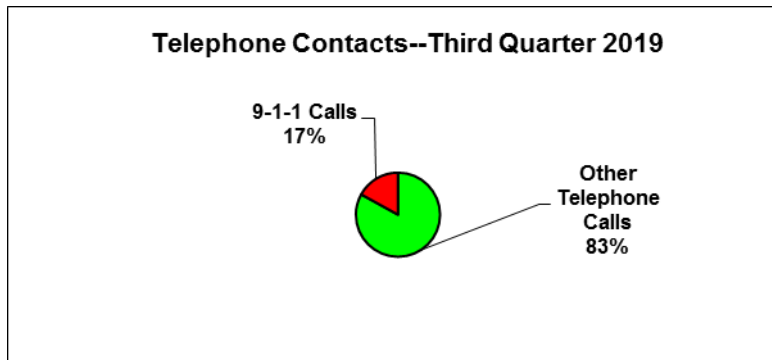

Dispatch-En Route-On Scene Times: Third Quarter 2019

Count:	Dispatch:	En-Route:	On-Scene:
1391	0:01:21	0:02:55	0:16:55

Where We Responded In the Third Quarter 2019:

On the next page is an addition to the Internal Report and is a list of the streets that calls were responded to in the Third Quarter 2019. The same major street grid that is used for accidents and enforcement locations is used and then the remainder of the streets are in alphabetical order.

Call Locations		Third Quarter	2019
Watson	265	Camera	11
Sappington	35	Capilia	1
Old Sappington	6	Capri	4
I-44	20	Carrimae	1
Big Bend	58	Chatwood	3
Pardee Rd	13	Cherry Brook	2
Pardee Ln.	4	Clay	2
Grant Rd	54	Clover	1
East Watson	12	Clydesdale	2
Garber	11	Coffey Ct.	1
Liggett	12	Colonel Dent	1
		Conover	2
Acorn	2	Conser	8
Aloha	2	Cordoba	9
Amberley	4	Craighurst	4
Anchorage	2	Craigwood	6
Apex	9	Crain	1
Appomattox	3	Crest Oak	10
Arban	7	Crestmoor	4
Arrowwood	2	Crestwood Dr.	4
Aspen	3	Crestwood Executive	3
Attucks	3	Curwood	3
Ayres	2	Dallwood	3
Banbury	5	David Scott	2
Banyon Tree	2	Del Vista	12
Barberton	4	Desmond	5
Bardmont	3	Detjen	97
Beth	1	Deves	3
Blackthorn	2	Diversey	7
Briarton	6	Dublin	4
Brookview	3	Eddie & Park	13
Bull Run	2	Elmont	2
Buxton	7	Elvado	2
Camelot	2	Etherton	3

Eudora	2	Joshua	3
Ewers	11	Kathy	5
Fern Glen	1	Larchwood	4
Fieldcrest	3	Larsen	7
Firewood	1	Laurel Crest	2
Flamingo	4	Laurel Hill	1
Fournier	1	Lavant	3
Fourth	1	Lawndale	8
Fox Creek Ct.	3	Leawood	1
Fox Park	3	Lindenhurst	2
Ft. Donelson	1	Lodge	3
Ft. Henry	1	Lodge Pole	19
Gallop	3	Lou	1
Gayle	3	Lurline	2
General Grant Ct.	1	Madeira	1
General Grant Ln.	5	Maebern	1
Gillespie	1	Manda	8
Glen Rose	7	Marsan	1
Glencrest	9	Mary Glen	12
Glenfield	4	Mastis	1
Glenwood	10	Meadowfern	9
Grant Farm Trail	5	Missy	3
Grant Park	2	Montego	4
Grant's Log Cabin Ln.	5	Mountain Ash	1
Grantway	1	Mountainair	1
Grantwood Oaks	2	Oak Creek	1
Greenview	10	Oakmont	1
Grovena	1	Oakwyck	1
Hartsdale	2	Pardee Spur	3
Harwich	4	Park Crestwood	22
Hawkins	1	Pennant	1
Heather	6	Pine Spray	2
Hemingway	5	Pinellas	5
High Hill	2	Queenston	1
Honeywood	2	Rayburn	19
Hutchins	1	Reco	4
Joann	2	Red Oak	6

Richter	2	Tea Rose	7
Ridgewood	3	Townhill	4
Robert Deves	1	Trelane	7
Robyn	2	Tremont	1
Rock Hill	2	Trillium	1
Roger Lee	2	Twincrest	3
Rosaire	1	Ulysses	1
Rosebay	1	Vicary	1
Royal Arms	6	Villa Crest	2
Rusdon	9	Volz	1
Samoa	8	Watson Industrial	7
Sanders	7	Watson Plaza	15
Sappington Greens	1	Watson Ridge	1
Sappington Villa	1	Watson Woods	5
Sessions	6	West Old Watson	1
Shoppers	2	Westglen	2
Signature	2	Westhaven	2
Sky Crest	5	Whitecliff	23
Spellman	8	Wildwood	4
Starling	2	Winterberry	1
Sturdy	10	Woodbine	6
Sun Country	6	Woodhue	2
Sunray	20	Yorkshire Estates	8
Tahiti	1		

Location Comparison:

This chart is a comparison of the percentage of accidents, enforcement and calls for service by the three major tracking areas in the city year to date for 2019. Watson is activity along Watson Road. Major streets are the following streets that have been used to track accidents and enforcement for a length of time. They are:

- | | |
|----------------|-------------|
| Sappington | Pardee Lane |
| Old Sappington | Grant Road |
| I-44 | East Watson |
| Big Bend | Garber Road |
| Pardee Road | Liggett. |

Other streets are the remainder of the streets that are not included in the above areas.

