

ELMONT AREA:
WUNNENBERG: R26-47
MSD MAP: 24L4

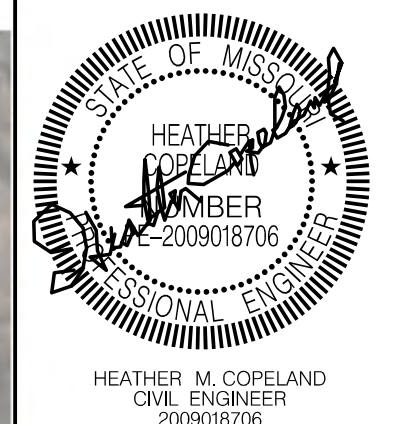

DATE PREPARED 1/25/2023	
ROAD ELMONT	STATE MO
COUNTY ST. LOUIS	SHEET NO. 4
CITY CRESTWOOD	
TWM PROJECT NO. 211322	
MSD PERMIT NO. 22MSD-00456	

PRELIMINARY ELMONT PHASE 1 & 2

LEGEND	
	SOD
	4' WIDE CONC. SIDEWALK
	DETECTABLE WARNINGS
	CONCRETE PAVED APPROACH (RR)

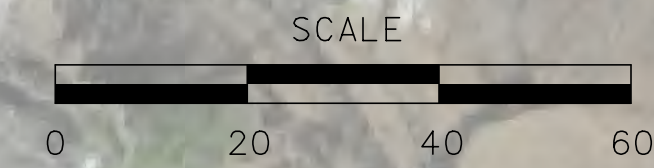

NOTE:
REMOVE AND REPLACE AT FIRST JOINT BACK WHEN
TYING INTO DRIVEWAYS.

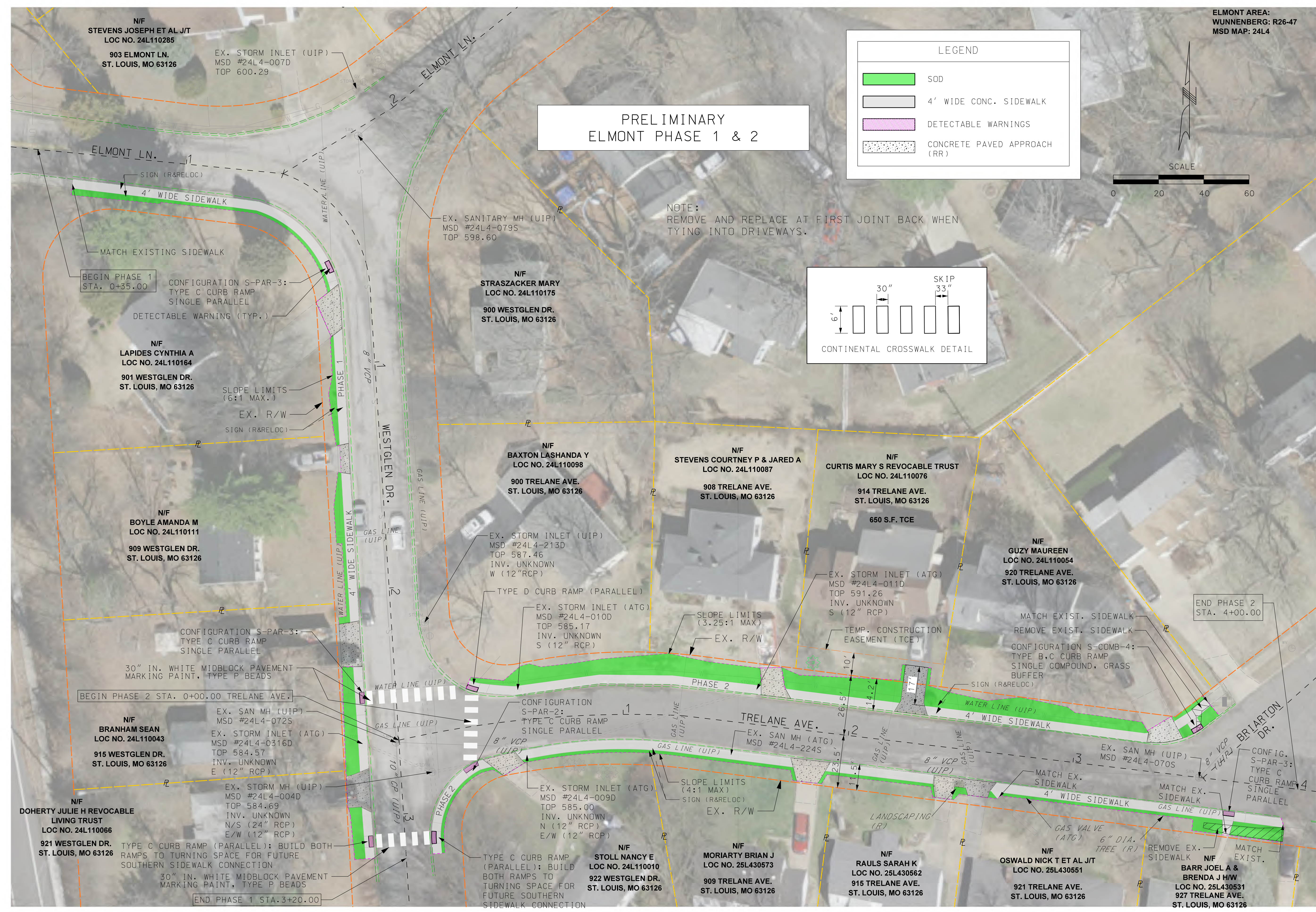
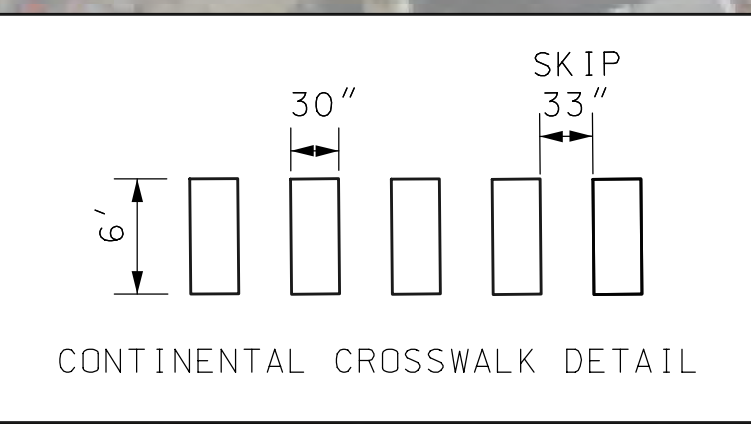

DATE	DESCRIPTION

James Swingle, P.E.
Director of Public Works
City of Crestwood, MO
1 DeJen Drive
St. Louis, MO 63126
314-729-4722



PLAN SHEET
ELMONT LN.,
WESTGLEN DR., &
TRELANE AVE.
SHEET 1 OF 2

NOTES:

1. ALL UTILITIES ARE USE IN PLACE UNLESS OTHERWISE NOTED.
2. ALL TREES SHALL NOT BE DISTURBED UNLESS OTHERWISE NOTED.
3. REMOVE AND REPLACE AT FIRST JOINT BACK WHEN TYING INTO DRIVEWAYS.
4. SEE ST. LOUIS COUNTY DEPT. OF TRANSPORTATION'S STANDARD DRAWING 608.56 FOR MAILBOX PLACEMENT DETAILS. MAILBOXES TO BE RELOCATED AT NO DIRECT PAY.

PARDEE RD. PHASE 1

LEGEND

- SOD
- 5' WIDE CONC. SIDEWALK
- TRUNCATED DOMES
- CONCRETE PAVED APPROACH

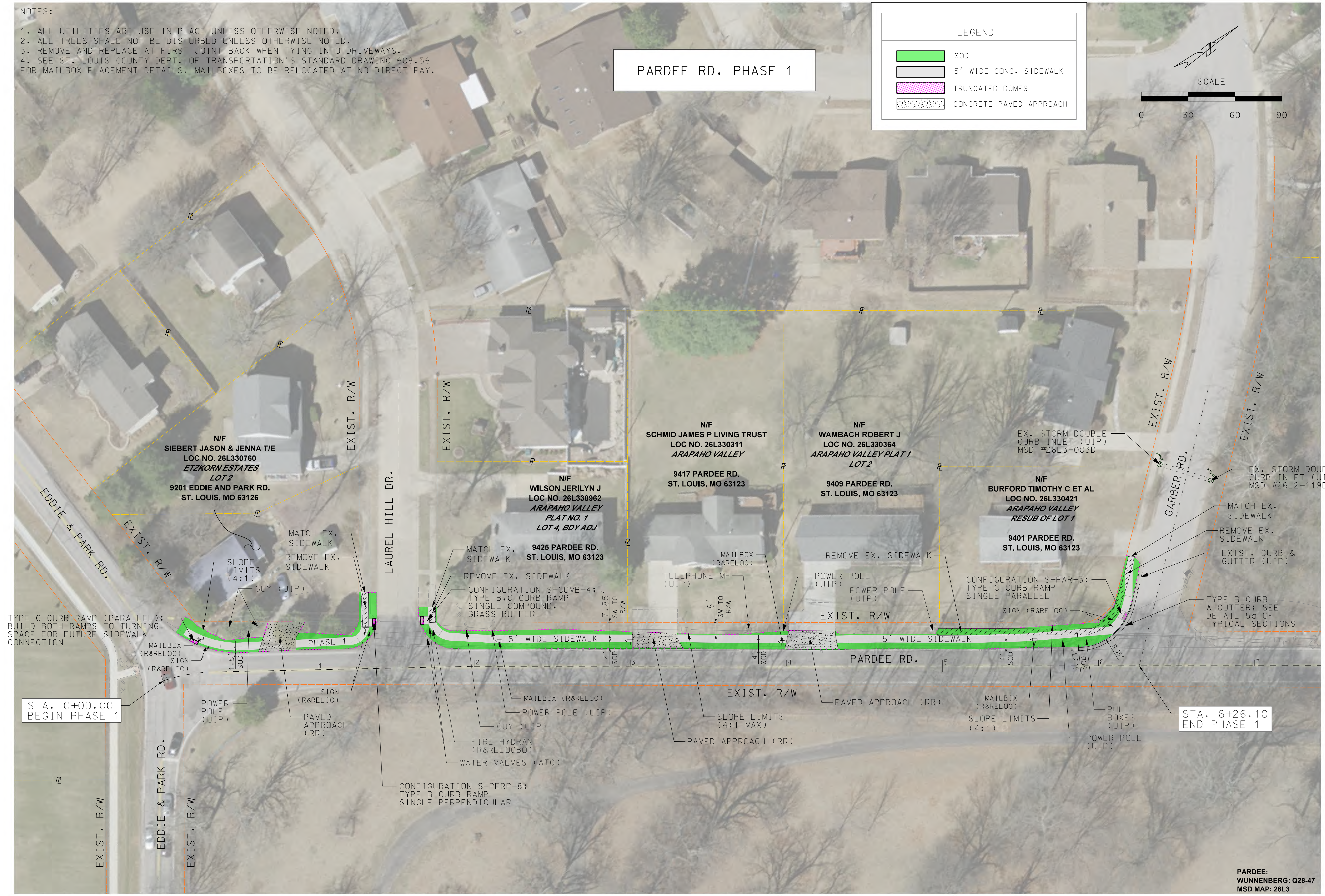
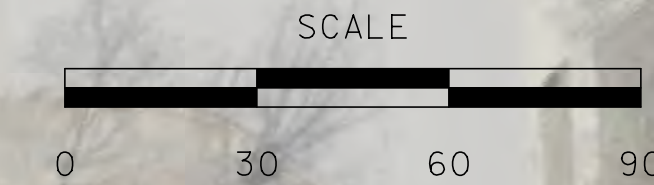

STA. 0+00.00
BEGIN PHASE 1

STA. 6+26.10
END PHASE 1

PARDEE:
WUNNENBERG: Q28-47
MSD MAP: 26L3

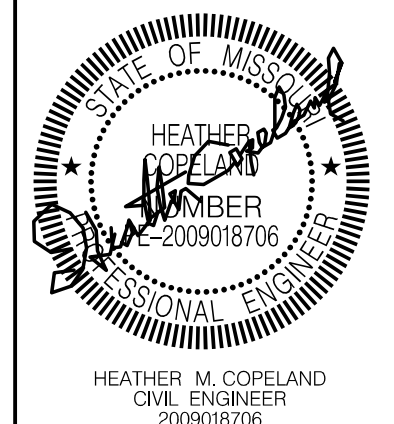

DATE PREPARED 1/25/2023	
ROAD PARDEE	STATE MO
COUNTY ST. LOUIS	SHEET NO. 5
CITY CRESTWOOD	
TWM PROJECT NO. 211322	
MSD PERMIT NO. 22MSD-00456	

DATE	DESCRIPTION

James Swingle, P.E.
Director of Public Works
City of Crestwood, MO
1 DeJen Drive
St. Louis, MO 63126
314-729-4722

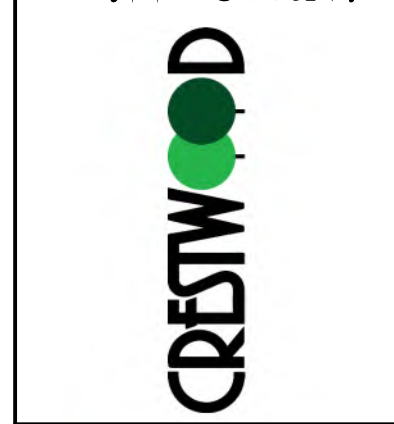

PLAN SHEET
PARDEE RD.
PHASE 1
SHEET 2 OF 2