



MEMORANDUM

To: Chief of Police Jonathan Williams

From: Lieutenant Kevin Avery

Date: January 10, 2022

Subject: Fourth Quarter 2021 Public Report

Comparison of Quarters and Years: Part 1 Crimes / Part 2 Crimes:

This chart shows the level of Part 1 crimes reported during the Fourth quarter of each year from 1997 through 2021.

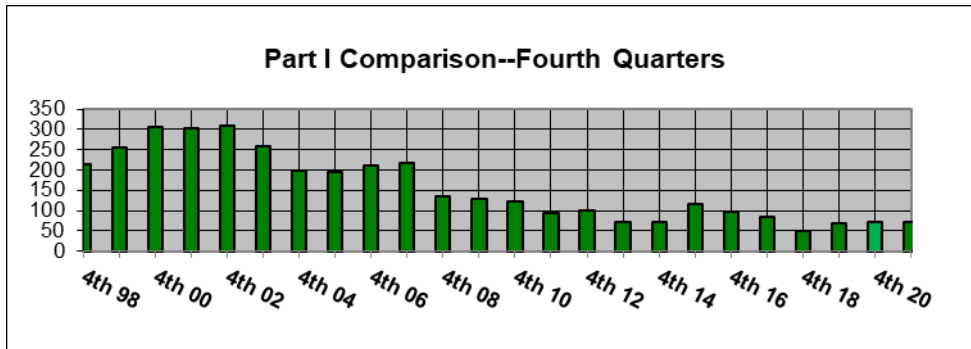

This chart shows the level of Part 2 crimes / activity reported during the Fourth quarter of each year from 1997 through 2021.

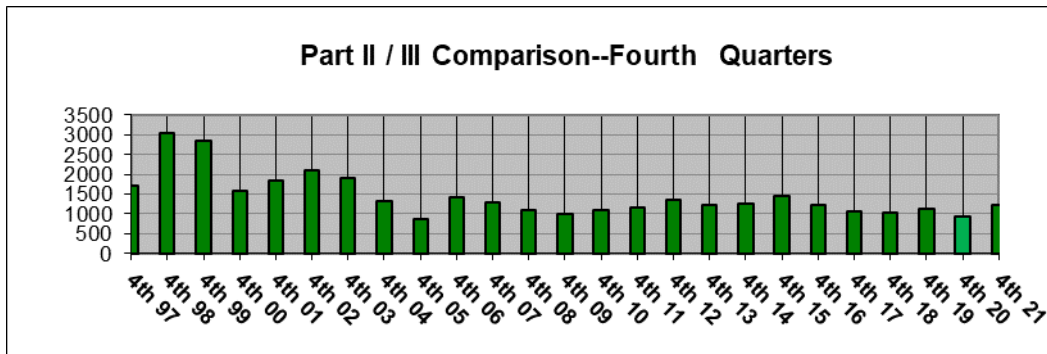

Offense Summary:

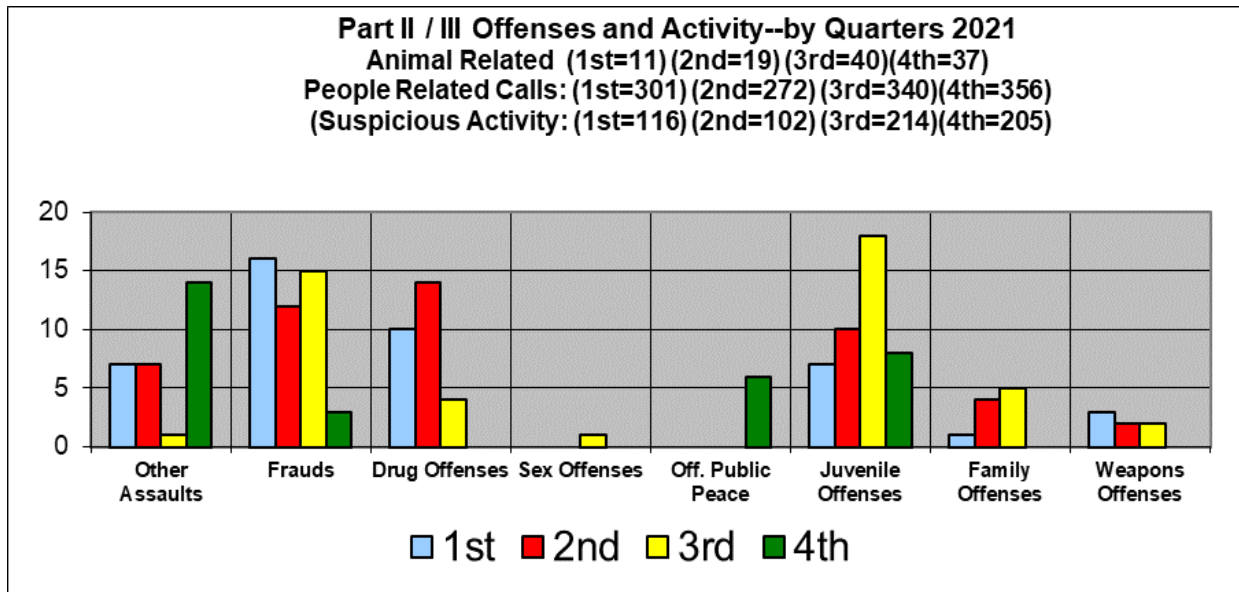
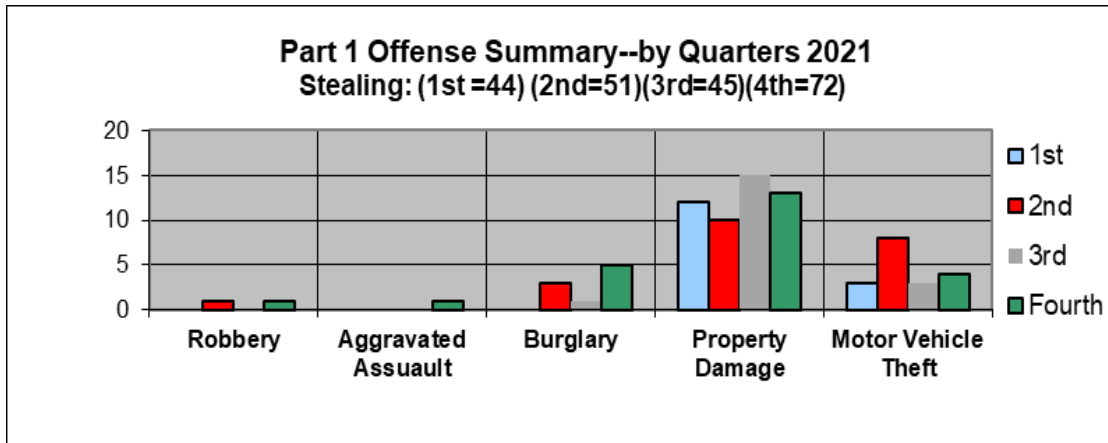

Activity by Day of Week and Time of Day:

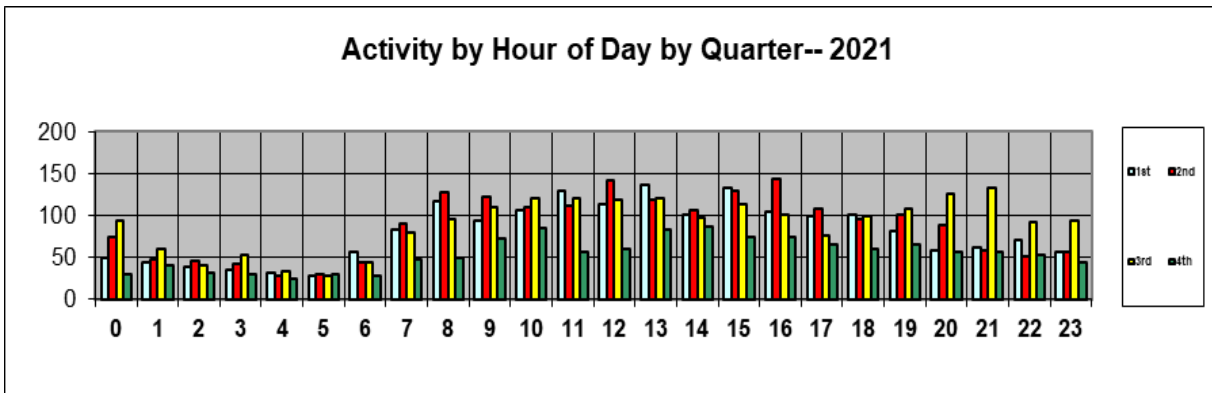
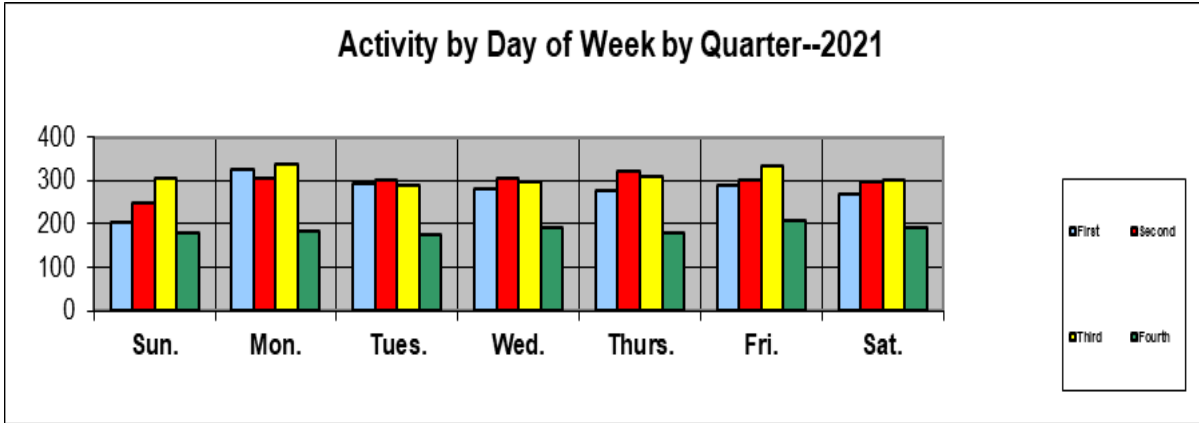

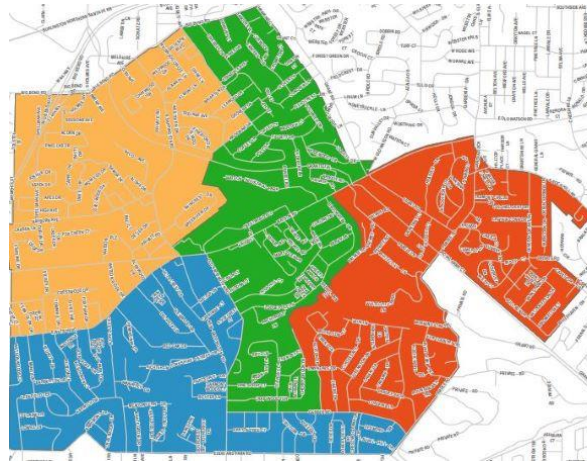

Monthly Crime / Activity Reports
2021 Fourth Quarter

	Ward 1	Ward 2	Ward 3	Ward 4	Total
Murder	0	0	0	0	0
Rape - Sexual Assault	0	0	1	0	1
Robbery	0	1	0	0	1
Aggravated Assault	0	0	0	0	0
Burglary	2	1	2	0	5
Stealing	11	21	12	4	48
Property Damage	6	3	2	2	13
Motor Vehicle Theft	1	1	1	1	4
Arson	0	0	0	0	0
SubTotal Part1	20	27	18	7	72
Other Assaults	0	2	1	0	3
Frauds	6	4	3	1	14
Drug Offenses	1	1	0	1	3
Sex Offenses	0	0	0	0	0
Offenses Against Public Peace	0	0	0	0	0
Driving While Intoxicated	1	1	2	2	6
Traffic Accidents	8	17	13	5	43
Animal Related Calls	7	12	9	9	37
People Related	60	109	115	72	356
Juvenile Offenses	3	3	1	1	8
Non-Classified Suspicious Activity	55	76	33	41	205
Family Offenses	0	0	0	0	0
Miscellaneous Police Calls	153	257	86	65	561
Weapons Offenses	0	0	0	0	0
SubTotal Part2	294	482	263	197	1236
Total Reported Offenses	314	509	281	204	1308

Activity by Ward and Sector:

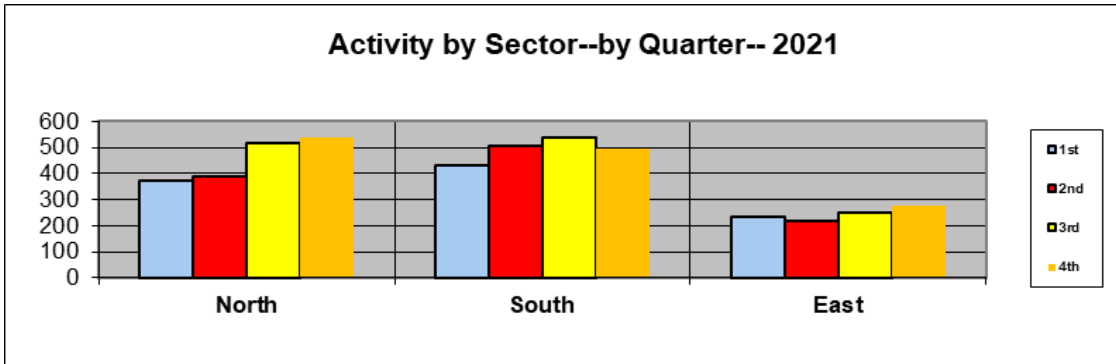
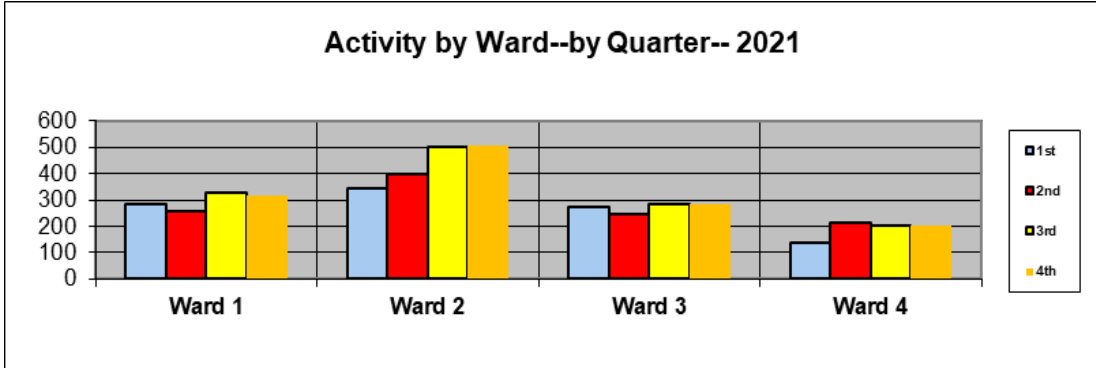

Arrest and Juvenile Data:

The ethnicity of the persons arrested was:

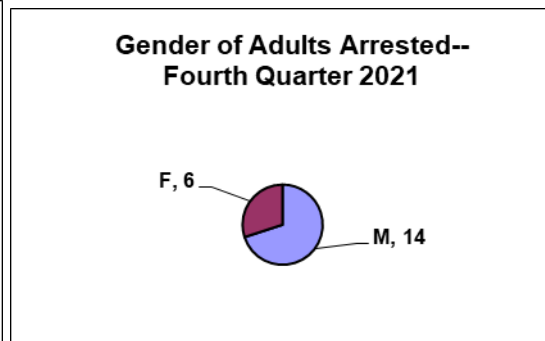
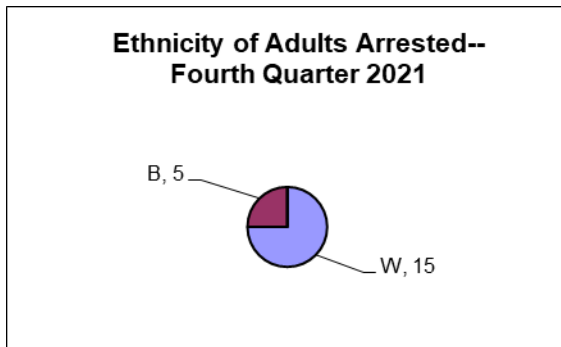

Enforcement:

Enforcement by Ward:

Fourth Quarter	2021				
	Ward 1	Ward 2	Ward 3	Ward 4	
Signs, Signals	7	6	2	14	29
Hazardous Moving	9	8	5	3	25
Speeding	11	28	9	49	97
Equipment	21	12	12	10	55
Registration, Licensing	38	56	34	27	155
Financial Responsibility	3	3	3	5	14
Parking	12	6	5	6	29
Other Enforcement	4	7	5	2	18
	105	126	75	116	422

There were 422 enforcement actions taken in the Fourth Quarter. These actions were divided as follows:

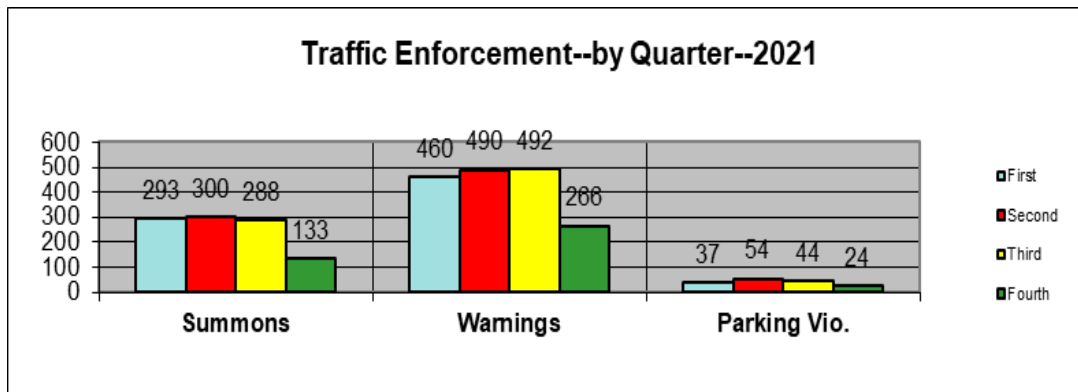

Traffic Accidents:

In the Fourth Quarter, there were 43 traffic accidents. These accidents were of the following classifications:

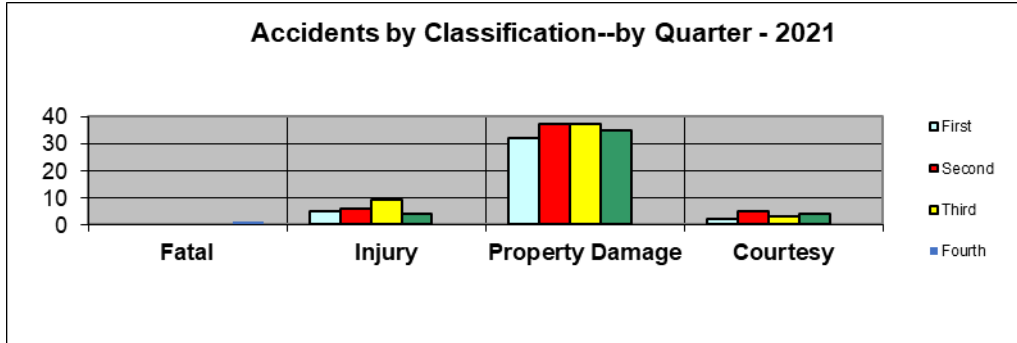

Accidents occurred on the following days of the week:

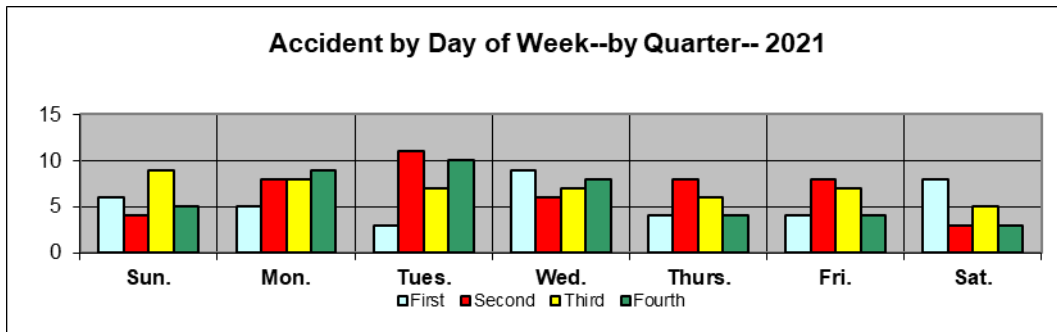

Accidents occurred during the following hours of the day:

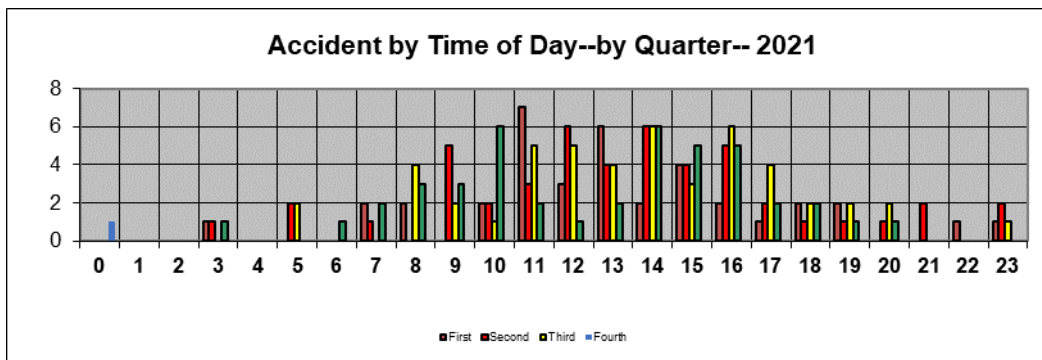

Accidents occurred on the following streets in the Fourth Quarter:

Accident Locations	2021
Fourth Quarter	2021
Watson	19
Sappington	6
I-44	4
Big Bend	2
Pardee Rd.	7
Garber Rd	2
Pinellas Dr	1
Whitehaven Dr	1
Woodhue Dr	1

Accidents occurred in the following blocks of Watson Road:

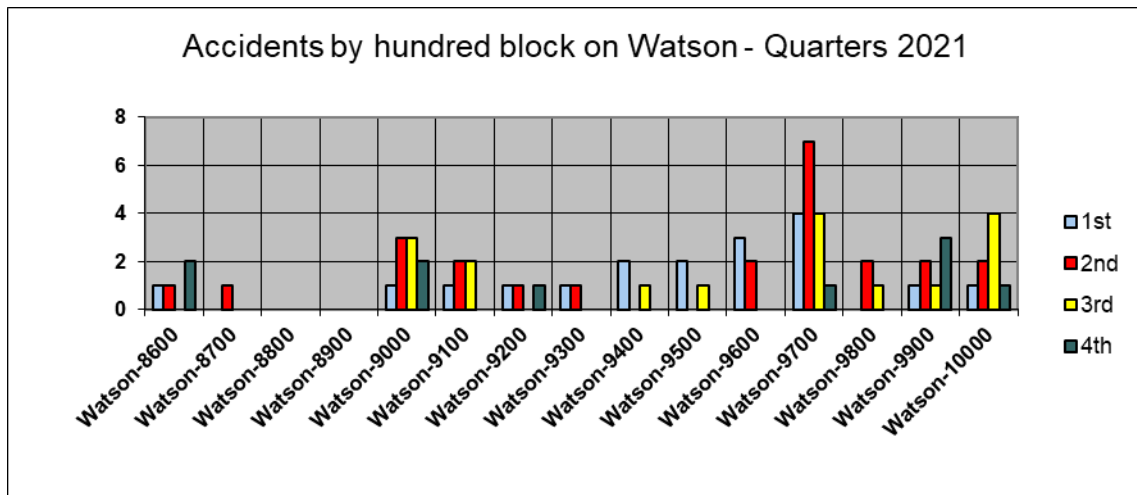

Accidents occurred at the following intersections:

Accident Intersections	Fourth Quarter 2021
Watson & Rock Hill	1
Watson & Pardee Lane	1
Watson & Old Sappington	1
Watson & Sappington	3
Watson & Glenwood	1
Watson & Starling	1
Sappington & Big Bend	1
Sappington & Rayburn	1
Sappington & Watson	2
Sappington & Gallop	1
Sappington & Craigwood	1
Sappington & Garber	1
Sappington & Banyon Tree	1
Pardee & Eddie and Park	1
Pardee & Grants Trail	1
Pardee & Whitecliff Park Ln	1
Pardee & Morning Star	1
Pardee & Firewood	1
Pardee & Sunray	2
I-44 & Big Bend	5
Garber & Sappington Rd	1
General Grant & Oakwyck	1
Woodhue & Trelane	1
Sunray & Cassia	1
Whitehaven & Bull Run	1
Pinellas & Spellman	1

Accident Causes:

Accident Causes: 2021	Fourth Quarter 2021
None	18
Vehicle Defect	2
Too Fast for Conditions	3
Failed to Yield	4
Alcohol	1
Driver Fatigue / Asleep	1
Improper Backing	1
Improper Turn	3
Following Too Closely	1
Improper Lane Usage / Change	3
Distracted / Inattentive	4
External Distraction	2
Passengers	1
Unknown	2
Other	1

Dispatch-En Route-On Scene Times: Fourth Quarter 2021

Fourth

Count:	Dispatch:	En-Route:	On-Scene:
1308	00:01:29	00:02:34	00:18:26

Where We Responded In the Fourth Quarter 2021:

On the next page is an addition to the Public Report and is a list of the streets that calls were responded to in the Fourth Quarter 2021. The same major street grid that is used for accidents and enforcement locations is used and then the remainder of the streets are in alphabetical order.

Call Locations		Fourth Quarter 2021	
Watson	306	Clover	4
		Cloverlea	1
Sappington	37	Conover	6
Old Sappington	2	Conser	4
I-44	10	Cordoba	4
Big Bend	81	Craighurst	3
Pardee Rd	9	Craigwood	6
Pardee Ln.	3	Crain	1
Grant Rd	72	Crest Oak	11
East Watson	3	Crestfield	1
Garber	10	Crestmoor	9
Liggett	6	Crestwood Dr.	3
		Crestwood Executive	3
Acorn	1	Crestwood Manor	1
Aloha	8	Curwood	5
Amberley	2	Dallwood	3
Anchorage	4	David Scott	1
Apex	7	Del Vista	7
Appomattox	1	Denton	2
Arban	6	Desmond	5
Arrowwood	1	Detjen	78
Banbury	1	Deves	3
Banyon Tree	2	Diversey	6
Bardmont	3	Dublin	2
Belmar	5	Eddie & Park	16
Blackthorn	6	Elvado	1
Briarton	9	Etherton	3
Brookview	1	Eudora	7
Bull Run	1	Ewers	4
Buxton	3	Fern Glen	1
Camelot	2	Ferndale	1
Camera	2	Fieldcrest	2
Capilia	2	Firebush	2
Capri	2	Firewood	1
Captain Conn	2	Flamingo	4
Carrimae	1	Fox Creek Ct.	3
Chasebury	3	Fox Creek Dr.	0
Chatwood	3	Fox Park	2
Cherry Brook	9	Gallop	3
Clay	11	Garden Rock	1

Gayle	2	Pennant	1
General Grant Ct.	1	Pine Spray	2
General Grant Ln.	5	Pinellas	4
Gillespie	2	Pinewood	2
Glen Rose	5	Ponderosa	1
Glenfield	2	Rayburn	10
Glenwood	6	Raycrest	1
Grant Haven	1	Reco	2
Grant Park	3	Red Oak	7
Grant's Log Cabin Ln.	1	Richter	3
Grantwood Cove	2	Ridgewood	1
Grantwood Oaks	3	Robert Deves	2
Grantwood Trails	1	Robyn	2
Greenview	10	Rock Forest	1
Grovena	1	Rock Hill	3
Hartsdale	2	Roger Lee	2
Harwich	8	Rosaire	1
Hatton	1	Royal Arms	8
Heather	5	Rusdon	2
Hemingway	3	Samoa	8
High Hill	1	Sanders	12
Joann	2	Sappington Greens	3
Joshua	20	Sessions	3
Kathy	1	Sheryl Ann	1
Laramie	2	Silver Crest	1
Larchwood	4	Sky Crest	3
Laurel Crest	1	Spellman	1
Lavant	2	Starling	2
Lawndale	3	Sturdy	3
Leawood	10	Sun Country	3
Lodge	7	Sunray	5
Lodge Pole	8	Tahiti	2
Lou	1	Tea Rose	2
Lowill	3	Townhill	1
Lurline	1	Trelane	9
Madeira	4	Tremont	1
Manda	6	Twincrest	9
Maple Grove	1	Ulysses	1
Mary Glen	21	Villa Crest	8
Meadowfern	6	Volz	1

Medallion	5	Watson Industrial	11
Missy	1	Watson Plaza	7
Montego	3	Watson Woods	4
Morning Star	2	Westglen	2
Mountain Ash	2	Whitecliff	14
Norcross	1	Wildwood	1
Oakridge	2	Winterberry	1
Pardee Forest	1	Woodbine	4
Pardee Spur	3	Woodhue	3
Park Crestwood	38	Yolanda	1
Parkshire	4	Yorkshire Estates	7

Location Comparison:

This chart is a comparison of the percentage of accidents, enforcement and calls for service by the three major tracking areas in the city year to date for 2021. Watson is activity along Watson Road. Major streets are the following streets that have been used to track accidents and enforcement for a length of time. They are:

Sappington	Pardee Lane
Old Sappington	Grant Road
I-44	East Watson
Big Bend	Garber Road
Pardee Road	Liggett.

Other streets are the remainder of the streets that are not included in the above areas.

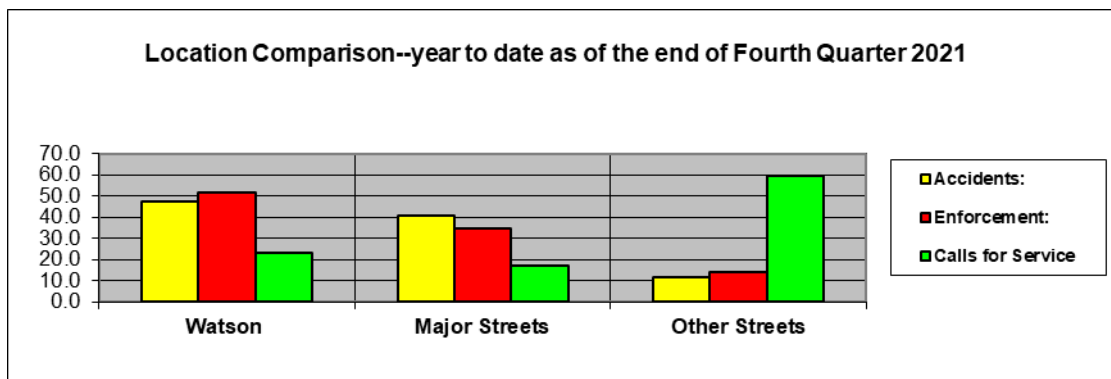

Location Comparison--year to date - end of the Fourth Quarter 2021



01-10-2022