



MEMORANDUM

To: Chief of Police Jonathan Williams

From: Lieutenant Kevin Avery

Date: July 20, 2021

Subject: Second Quarter 2021 Public Report

Comparison of Quarters and Years: Part 1 Crimes / Part 2 Crimes:

This chart shows the level of Part 1 crimes reported during the Second quarter of each year from 1997 through 2021.

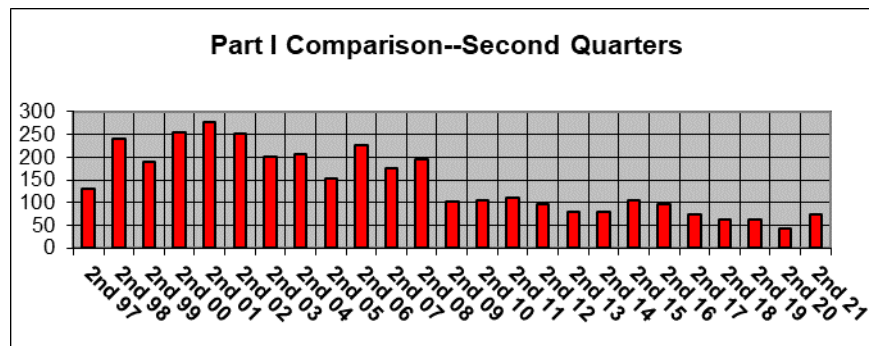

This chart shows the level of Part 2 crimes / activity reported during the Second quarter of each year from 1997 through 2021.

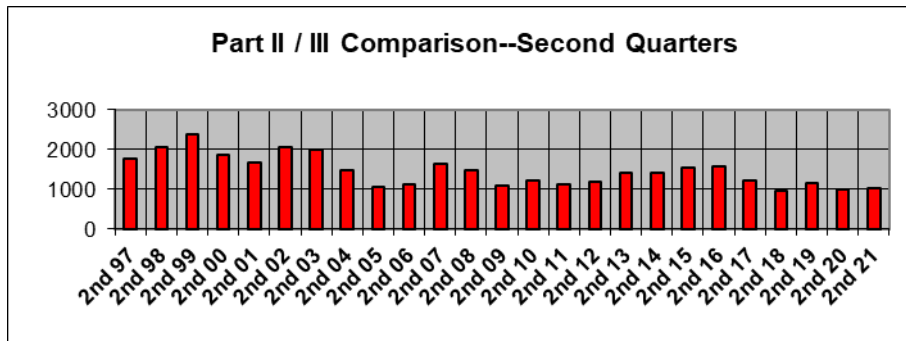

Offense Summary:

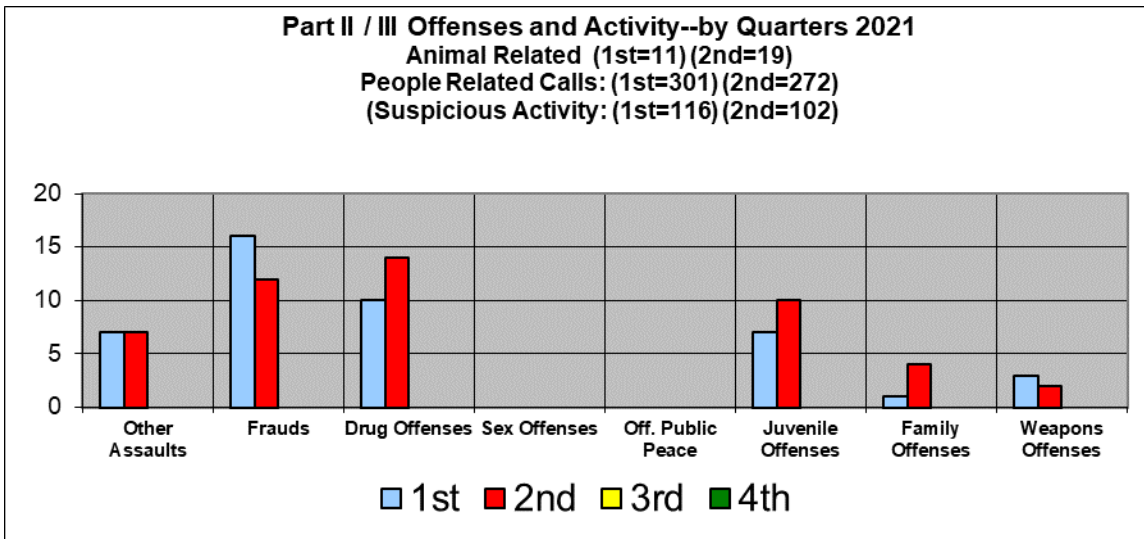
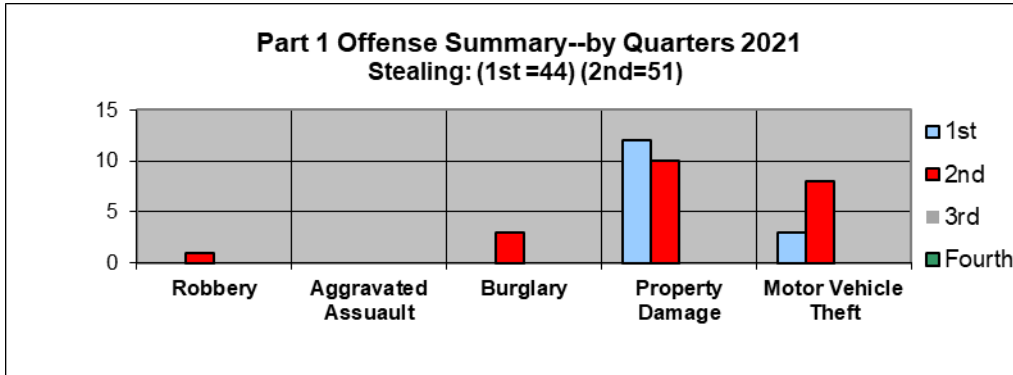

Activity by Day of Week and Time of Day:

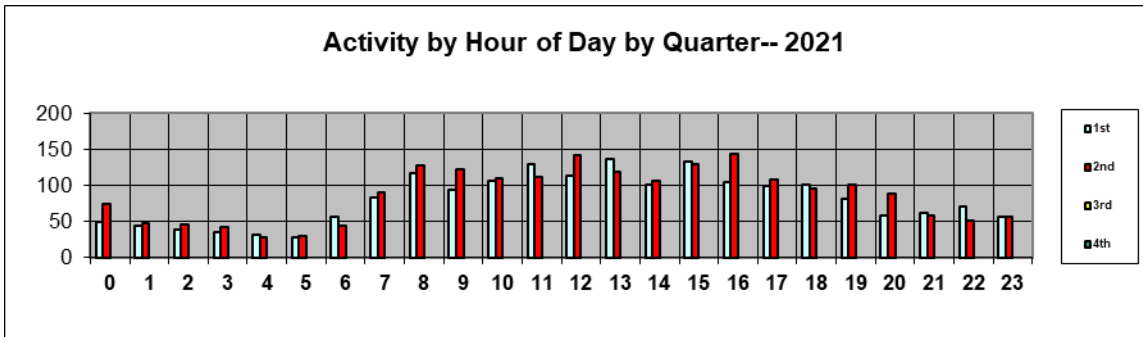
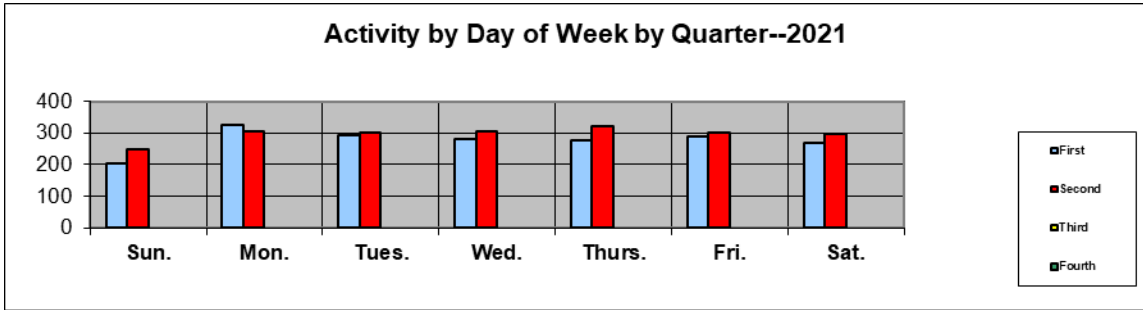



Monthly Crime / Activity Reports 2021 Second Quarter		Ward	Ward	Ward	Ward	
		1	2	3	4	
Murder		0	0	0	0	0
Rape - Sexual Assault		0	0	0	0	0
Robbery		0	0	1	0	1
Aggravated Assault		0	0	0	0	0
Burglary		1	1	1	0	3
Stealing		14	21	10	6	51
Property Damage		1	4	1	4	10
Motor Vehicle Theft		1	4	2	1	8
Arson		0	0	0	0	0
	SubTotal Part1	17	30	15	11	73
Other Assaults		2	5	0	0	7
Frauds		3	6	2	1	12
Drug Offenses		9	2	3	0	14
Sex Offenses		0	0	0	0	0
Offenses Against Public Peace		0	0	0	0	0
Driving While Intoxicated		1	1	2	1	5
Traffic Accidents		11	17	13	7	48
Animal Related Calls		7	6	5	1	19
People Related		51	70	85	66	272
Juvenile Offenses		2	1	5	2	10
Non-Classified Suspicious Activity		32	34	23	13	102
Family Offenses		1	0	0	3	4
Miscellaneous Police Calls		125	237	98	110	570
Weapons Offenses		1	0	1	0	2
	SubTotal Part2	245	379	237	204	1065
	Total Reported Offenses	262	409	252	215	1138

Activity by Ward and Sector:

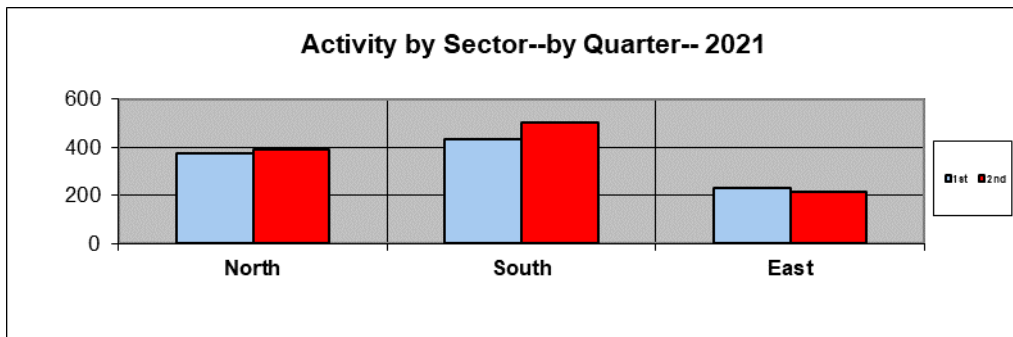
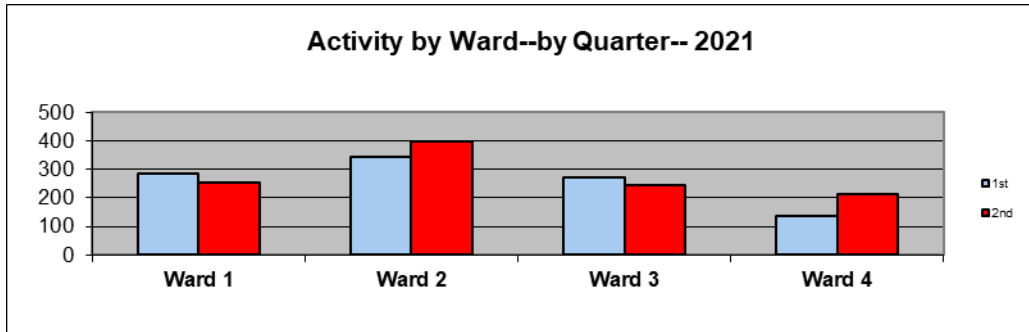

Arrest and Juvenile Data:

The ethnicity of the persons arrested was:

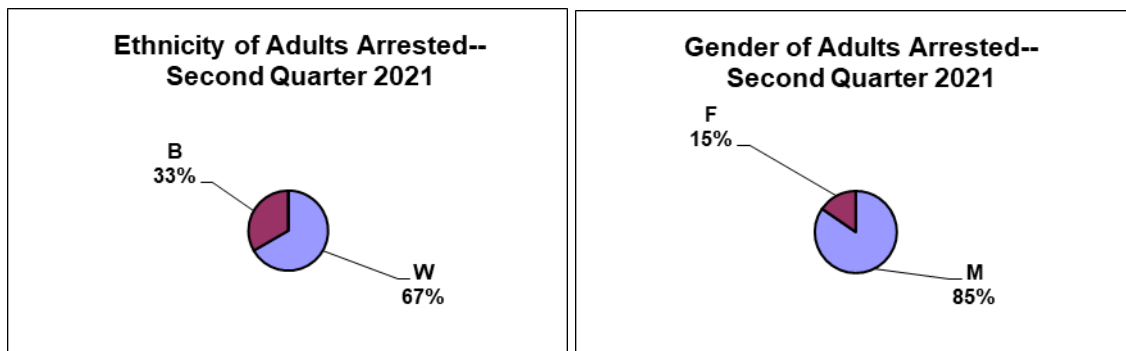

Enforcement:

Enforcement by Ward:

Second Quarter	2021				
	Ward 1	Ward 2	Ward 3	Ward 4	
Signs, Signals	22	8	6	6	42
Hazardous Moving	24	14	15	16	69
Speeding	10	46	37	79	172
Equipment	15	20	26	14	75
Registration, Licensing	111	101	107	67	386
Financial Responsibility	8	8	12	6	34
Parking	13	8	17	4	42
Other Enforcement	5	5	6	4	20
	208	210	226	196	840

There were 840 enforcement actions taken in the Second Quarter. These actions were divided as follows:

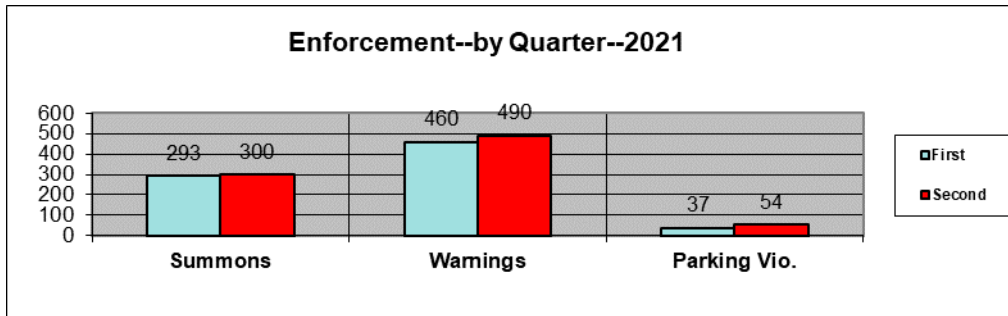

Traffic Accidents:

In the Second Quarter, there were 48 traffic accidents. These accidents were of the following classifications:

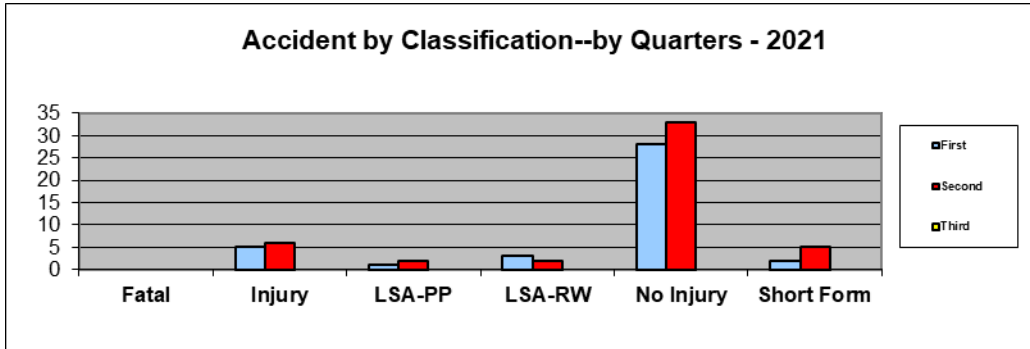

Accidents occurred on the following days of the week:

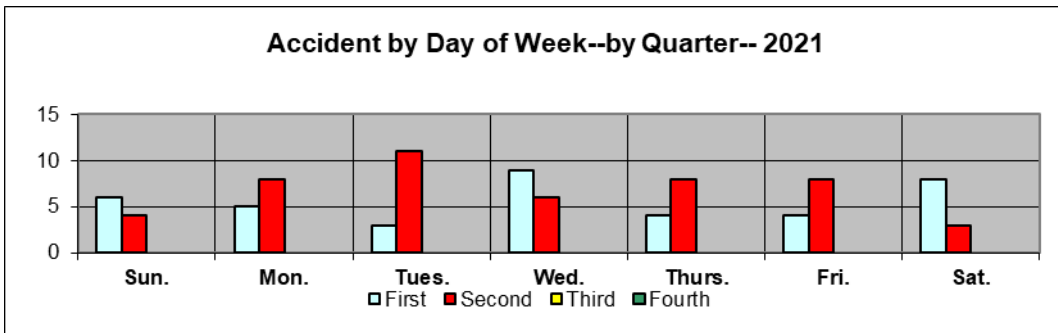

Accidents occurred during the following hours of the day:

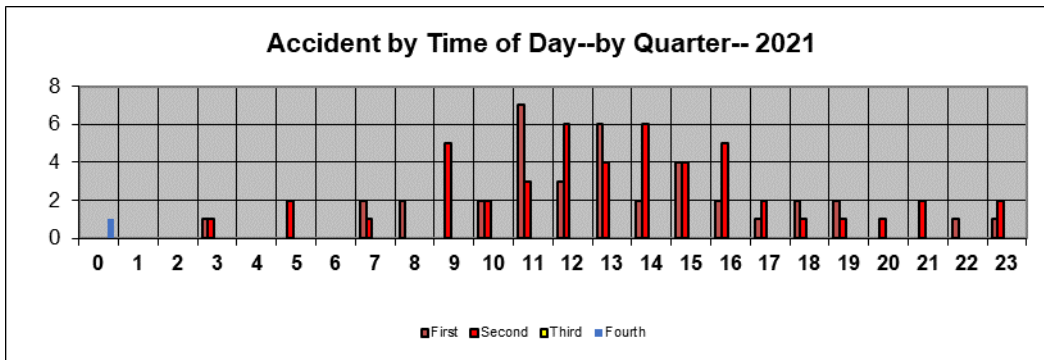

Accidents occurred on the following streets in the Second Quarter:

Locations	2nd Quarter
Watson	24
Sappington	4
I-44	2
Big Bend	8
Pardee Rd.	2
East Watson	1
Camera	1
Chasebury	1
Crestwood Dr	1
Mary Glen	1
Sun Country Trl	1
Trillium	1
Whitecliff	1

Accidents occurred in the following blocks of Watson Road:

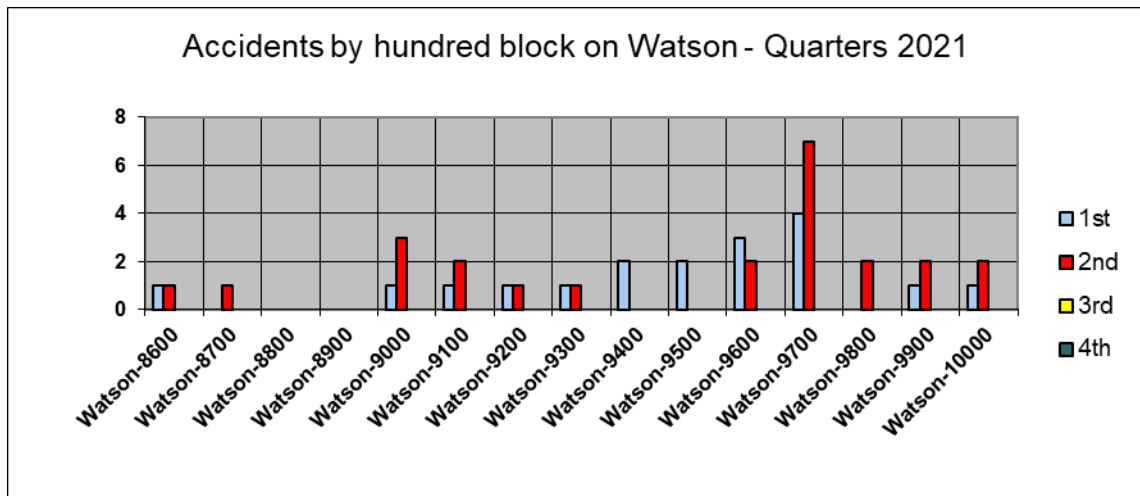

Accidents occurred at the following intersections:

Watson & Park Crestwood	1
Watson & Watson Ridge	1
Watson & Sturdy	3
Watson & Sappington	7
Watson & Pardee Lane	3
Watson & Grant	2
Watson & Glenwood	2
Watson & Blackthorn	2
Trillium/ Firebush	1
Sappington & Yorkshire Estates	1
Sappington & Hartsdale	1
Sappington & Big Bend	1
Sappington & Banyon Tree	1
Pardee & Pardee Ln.	1
I-44 / Big Bend	1
Chasebury / Camelot	1

Accident Causes:

Accident Causes: 2021	
Communication Device - Hand-held	1
Distracted / Inattentive	4
Driver Fatigue / Asleep	1
External Distraction	1
Failed to Yield	3
Following Too Closely	5
Improper Backing	8
Improper Lane Usage / Change	2
Improper Passing	1
Improper Start from Park	1
Improper Turn	3
Improperly Stopped on Roadway	1
Other	1
Other Distractions / Inattention	1
Speed--Exceeded Limit	3
Stereo / Audio / Video Equipment	1
Too Fast for Conditions	3
Unknown	3
Violation Signal / Sign	2
Vision Obstructed	2

Dispatch-En Route-On Scene Times: Second Quarter 2021

Second

Count:	Dispatch:	En-Route:	On-Scene:
1116	0:01:35	0:02:54	0:18:30

Where We Responded In the Second Quarter 2021:

On the next page is an addition to the Public Report and is a list of the streets that calls were responded to in the Second Quarter 2021. The same major street grid that is used for accidents and enforcement locations is used and then the remainder of the streets are in alphabetical order.

Locations-2021	2nd		
Watson	245	Chasebury	2
Sappington	23	Chatwood	9
Old Sappington	5	Cherry Brook	5
I-44	6	Clay	5
Big Bend	52	Clover	1
Pardee Rd	11	Cloverlea	1
Pardee Ln.	5	Clydesdale	3
Grant Rd	28	Conover	1
East Watson	5	Conser	5
Garber	9	Cordoba	6
Liggett	6	Cornish	2
		Craighurst	2
Acorn	3	Craigwood	1
Aloha	4	Crain	2
Amberley	6	Crest Oak	18
Anchorage	3	Crestmoor	1
Apex	9	Crestwood Dr.	4
Arban	5	Crestwood Executive	3
Arrowwood	3	Crestwood Manor	3
Aspen	2	Curwood	1
Attucks	2	Dalcrest	1
Ayres	9	Dallwood	1
Bali	1	David Scott	2
Banbury	1	Del Vista	6
Banyon	1	Denton	1
Bardmont	4	Desmond	10
Belmar	4	Detjen	25
Beth	1	Diversey	5
Briarton	4	Doercrest	1
Brookview	2	Dublin	1
Bull Run	3	Eddie & Park	9
Burnt Oak	13	Elvado	1
Buxton	4	Etherton	5
Camelot	3	Eudora	7
Camera	2	Ewers	3
Capilia	1	Fern Glen	3
Capri	2	Ferndale	2
Carrimae	1	Fernleaf	1
Cassia	2	Fieldcrest	1

Firebush	3	Lodge Pole	7
Flamingo	3	Lopina	1
Fournier	1	Lou	1
Fox Creek Ct.	6	Lowill	2
Fox Park	4	Madeira	1
Gallop	1	Maebern	1
Garden Rock	1	Manda	6
Gayle	3	Maple Grove	2
General Grant Ct.	3	Marsan	1
General Grant Ln.	11	Mary Glen	17
Gillespie	1	Meadowfern	7
Glen Rose	1	Medallion	6
Glencrest	5	Missy	2
Glenfield	3	Morning Star	4
Glenwood	5	Oak Creek	1
Grant Farm Trail	3	Oakmont	1
Grant Haven	1	Oakridge	1
Grant Park	5	Paddock	1
Grant's Log Cabin Ln.	2	Pardee Forest	2
Greencrest	1	Pardee Spur	3
Greenview	7	Park Crestwood	34
Grovena	4	Parkshire	2
Hartsdale	4	Pennant	4
Harwich	8	Pine Spray	1
Hatton	1	Pinellas	7
Hawkins	3	Queenston	3
Heather	7	Rayburn	6
Hemingway	3	Reco	6
High	1	Red Oak	13
High Hill	2	Richter	9
Holmes	1	Ridgewood	4
Honeywood	1	Robert Deves	1
Hutchins	4	Robyn	1
Joann	4	Rock Hill	4
Joshua	4	Roger Lee	4
Kathy	1	Rosaire	1
Larchwood	1	Rosebay	1
Larsen	2	Royal Arms	8
Laurel Crest	1	Rusdon	7
Lavant	1	Rusticwood Tr.	2
Lawndale	1	Samoa	2
Leawood	6	Sanders	3
Lindenhurst	1	Sappington Greens	1
Lodge	3	Sappington Villa	2

Sessions	5	Ulysses	1
Sheryl Ann	1	Vicary	1
Sky Crest	5	Villa Crest	6
Spellman	3	Watson Industrial	8
Starling	2	Watson Plaza	4
Sturdy	8	Watson Ridge	1
Sun Country	2	Watson Woods	1
Sunray	4	Westglen	8
Tahiti	10	Westhaven	2
Tea Rose	7	Whitecliff	20
Tower	1	Whitehaven	1
Trelane	8	Wildwood	3
Twin Spruce	2	Woodbine	3
Twincrest	8	Yorkshire Estates	6

Location Comparison:

This chart is a comparison of the percentage of accidents, enforcement and calls for service by the three major tracking areas in the city year to date for 2021. Watson is activity along Watson Road. Major streets are the following streets that have been used to track accidents and enforcement for a length of time. They are:

Sappington	Pardee Lane
Old Sappington	Grant Road
I-44	East Watson
Big Bend	Garber Road
Pardee Road	Liggett.

Other streets are the remainder of the streets that are not included in the above areas.

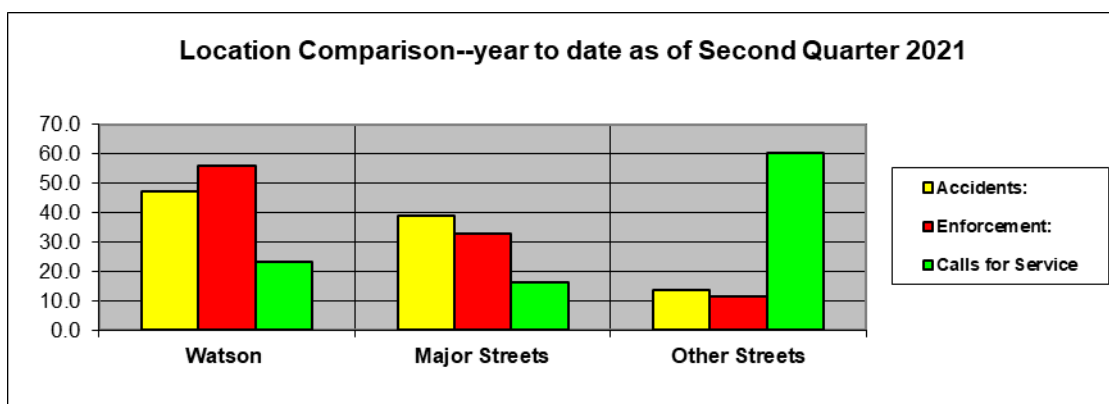

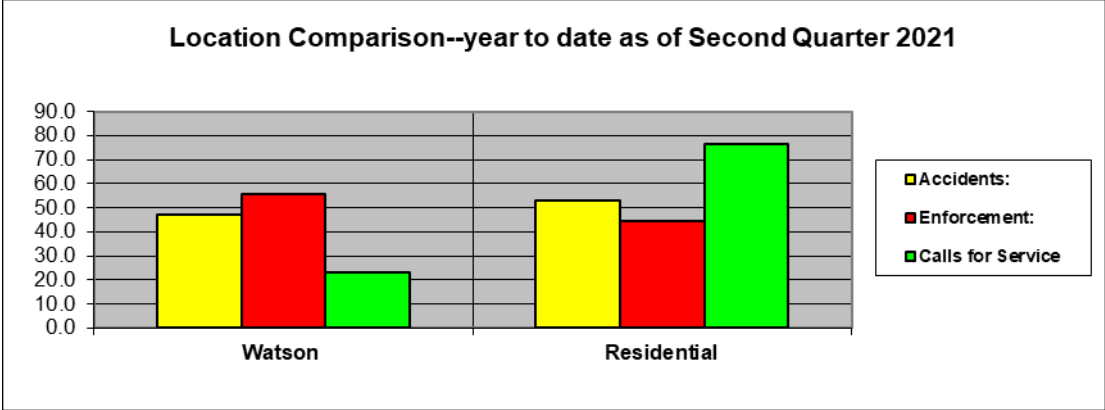

07-20-2021