



MEMORANDUM

To: Deputy Chief of Police M. Ford
From: Lieutenant Kevin Avery
Date: January 15, 2021
Subject: Fourth Quarter 2020 Public Report

Comparison of Quarters and Years: Part 1 Crimes / Part 2 Crimes:

This chart shows the level of Part 1 crimes reported during the Fourth quarter of each year from 1997 through 2020.

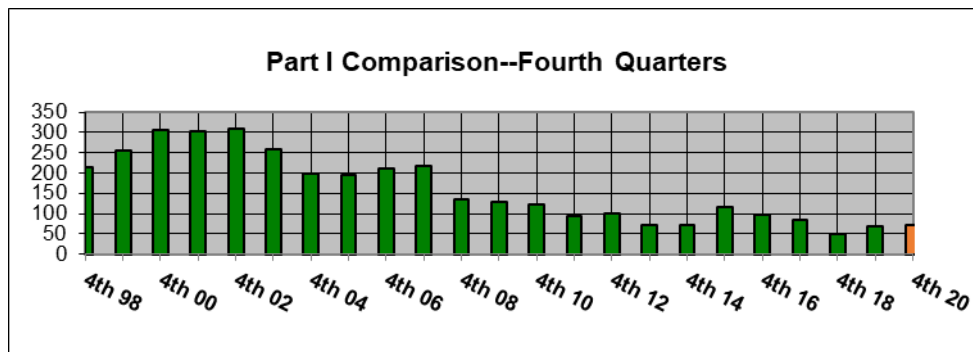

This chart shows the level of Part 2 crimes / activity reported during the Fourth quarter of each year from 1997 through 2020.

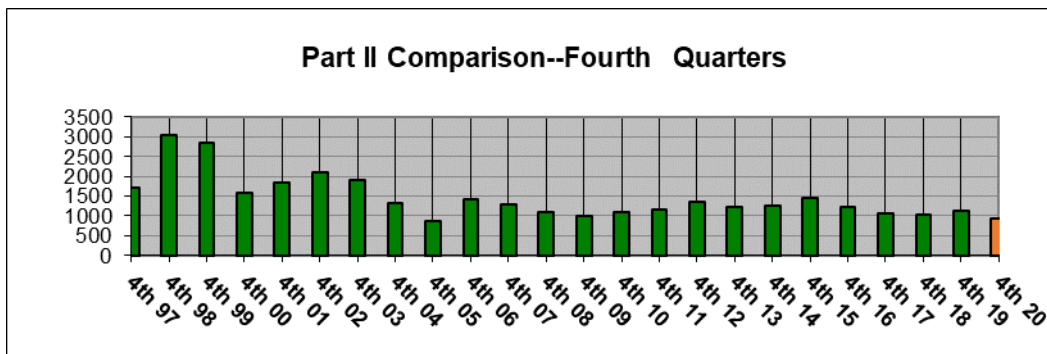

Offense Summary:

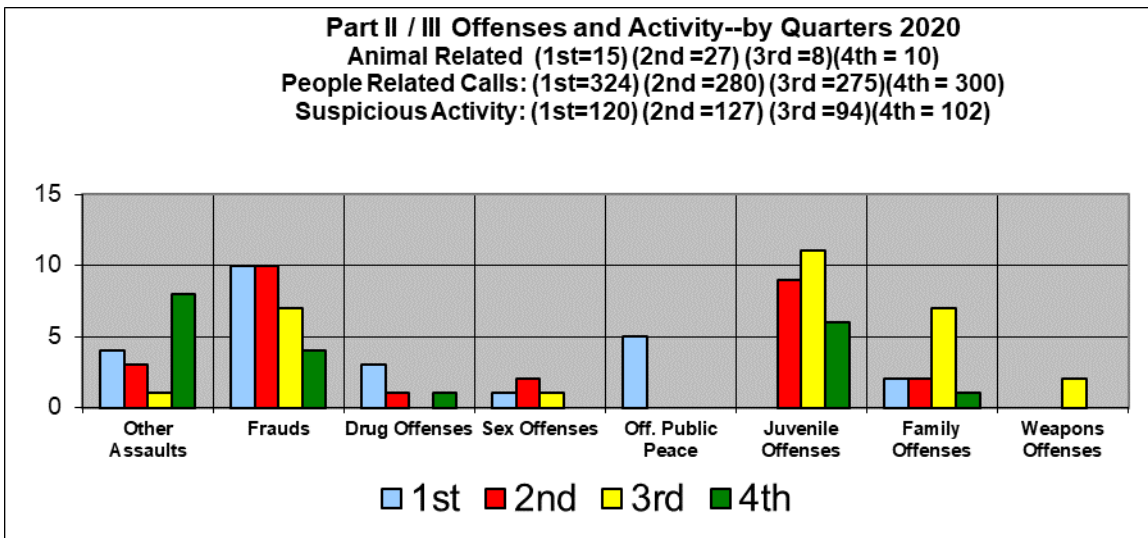
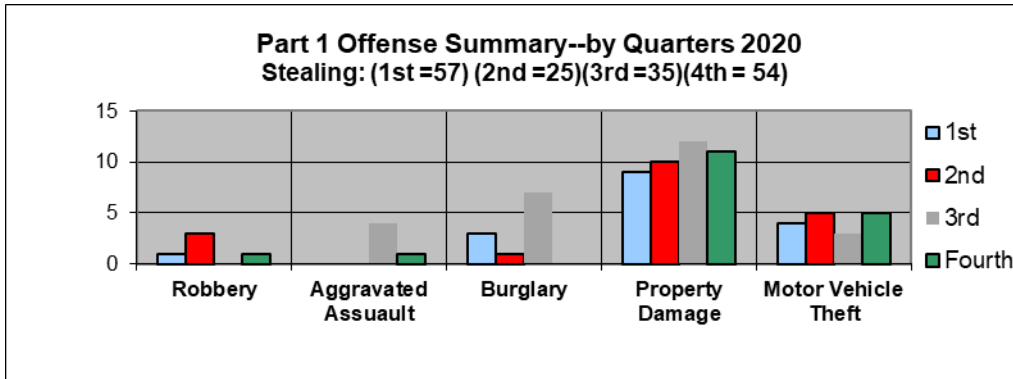

Activity by Day of Week and Time of Day:

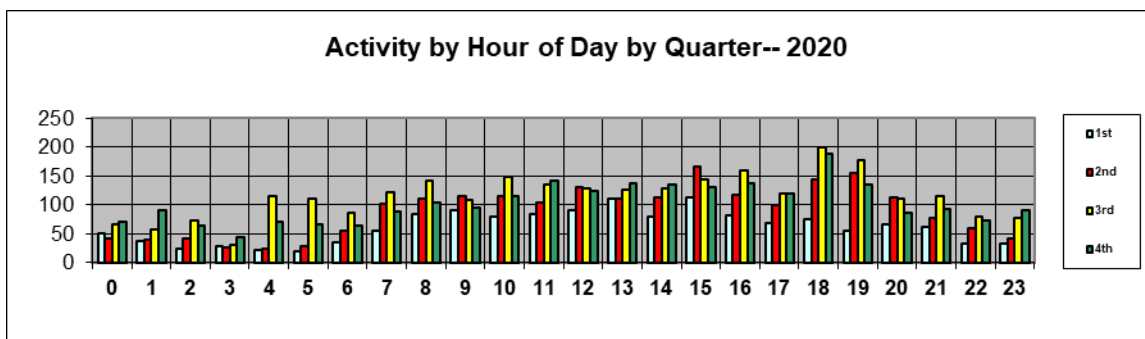
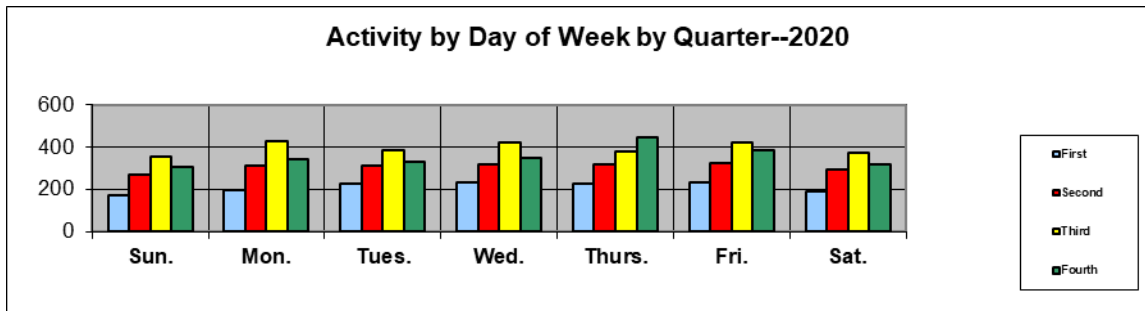



**Monthly Crime / Activity Reports
2020 Fourth Quarter**

	Ward 1	Ward 2	Ward 3	Ward 4	Total
Murder	0	0	0	0	0
Rape - Sexual Assault	0	0	0	1	1
Robbery	1	0	0	0	1
Aggravated Assault	0	0	0	0	0
Burglary	0	0	0	0	0
Stealing	14	24	9	7	54
Property Damage	3	5	1	2	11
Motor Vehicle Theft	3	2	0	0	5
Arson	0	0	0	0	0
SubTotal Part1	21	31	10	10	72
Other Assaults	0	2	0	0	2
Frauds	5	1	2	0	8
Drug Offenses	3	1	0	0	4
Sex Offenses	1	0	0	0	1
Offenses Against Public Peace	0	0	0	0	0
Driving While Intoxicated	0	0	0	0	0
Traffic Accidents	9	18	5	4	36
Animal Related Calls	2	5	2	1	10
People Related	64	71	118	47	300
Juvenile Offenses	0	4	0	2	6
Non-Classified Suspicious Activity	21	33	30	18	102
Family Offenses	0	0	0	1	1
Miscellaneous Police Calls	100	191	116	60	467
Weapons Offenses	0	0	0	0	0
SubTotal Part2	205	326	273	133	937
Total Reported Offenses	226	357	283	143	1009

Activity by Ward and Sector:

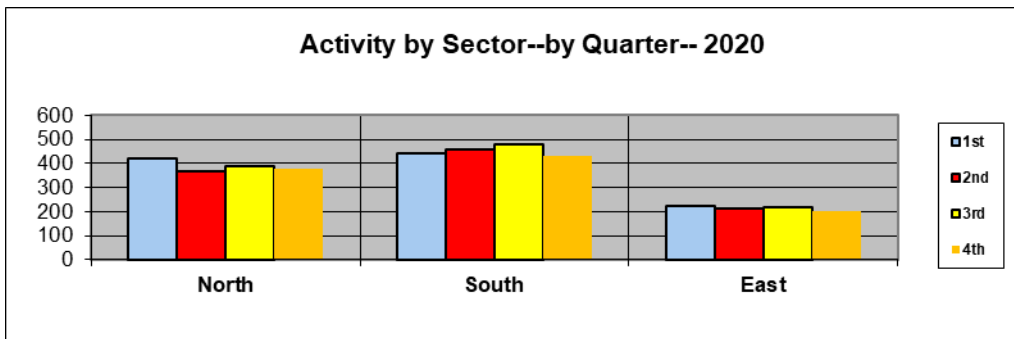
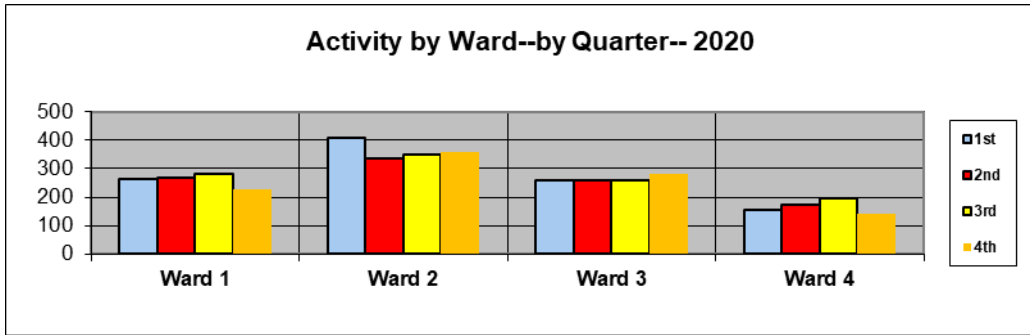

Arrest and Juvenile Data:

The ethnicity of the persons arrested was:

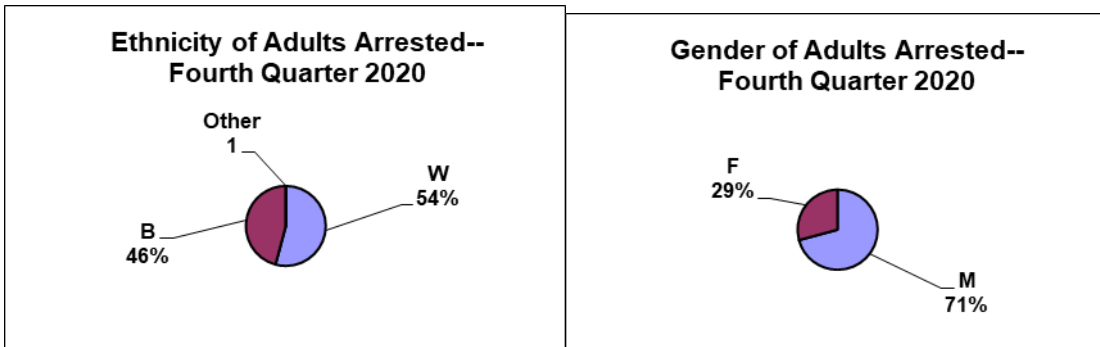

Enforcement:

Enforcement by Ward:

Fourth Quarter	2020				
	Ward 1	Ward 2	Ward 3	Ward 4	
Signs, Signals	11	5	3	3	22
Hazardous Moving	7	6	1	2	16
Speeding	16	13	7	24	60
Equipment	8	5	3	3	19
Registration, Licensing	7	6	1	2	16
Financial Responsibility	2	3	3	3	11
Parking	7	4	14	5	30
Other Enforcement	0	15	9	9	33
	58	57	41	51	207

There were 207 enforcement actions taken in the Fourth Quarter. These actions were divided as follows:

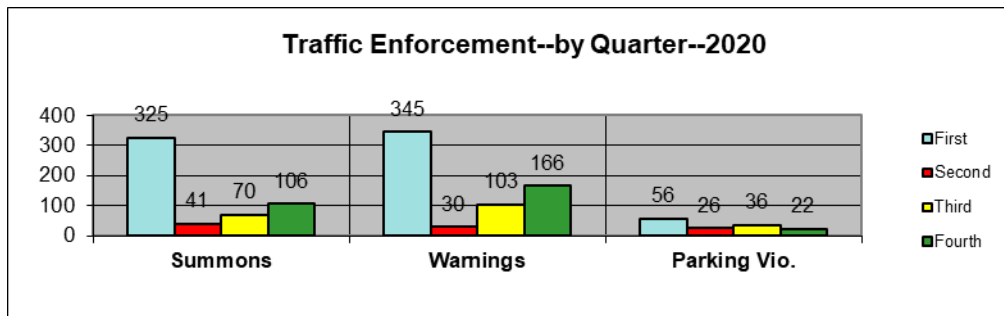

Traffic Accidents:

In the Fourth Quarter, there were 36 traffic accidents. These accidents were of the following classifications:

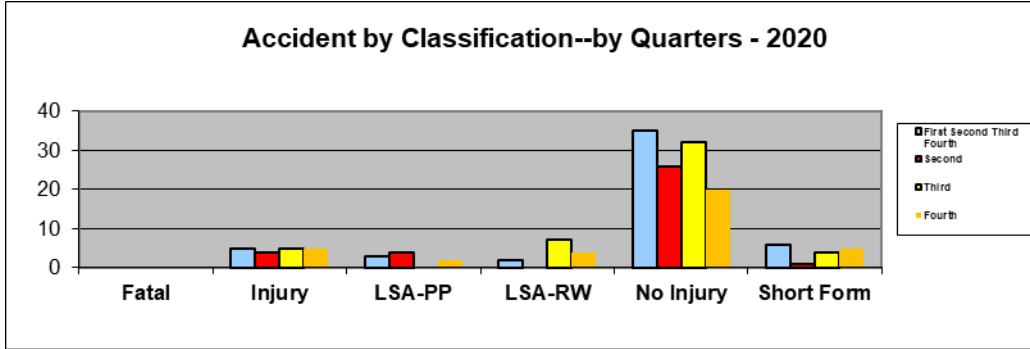

Accidents occurred on the following days of the week:

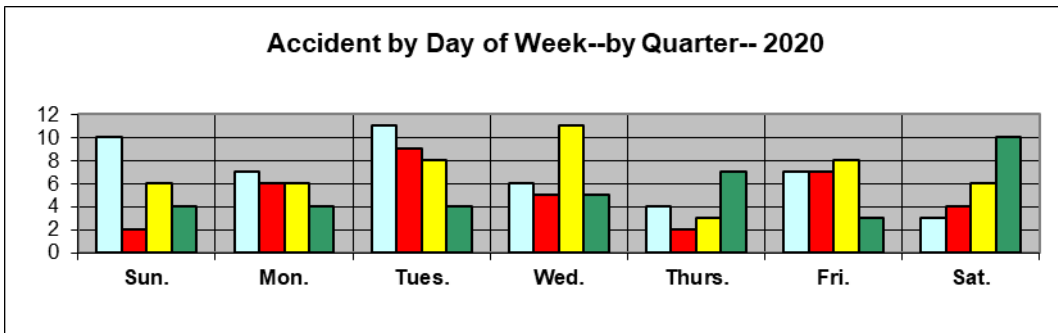

Accidents occurred during the following hours of the day:

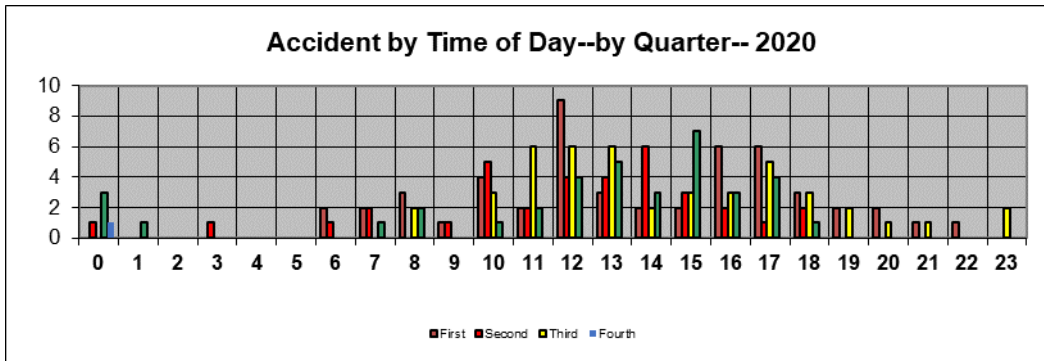

Accidents occurred on the following streets in the Fourth Quarter:

Accident Locations	
Fourth Quarter 2020	
Watson	17
Sappington	3
Old Sappington	2
I-44	2
Big Bend	4
Pardee Rd.	2
Apex	1
Capri	1
Dalcrest	1
General Grant	1
Sanders	1
Park Crestwood	2

Accidents occurred in the following blocks of Watson Road:

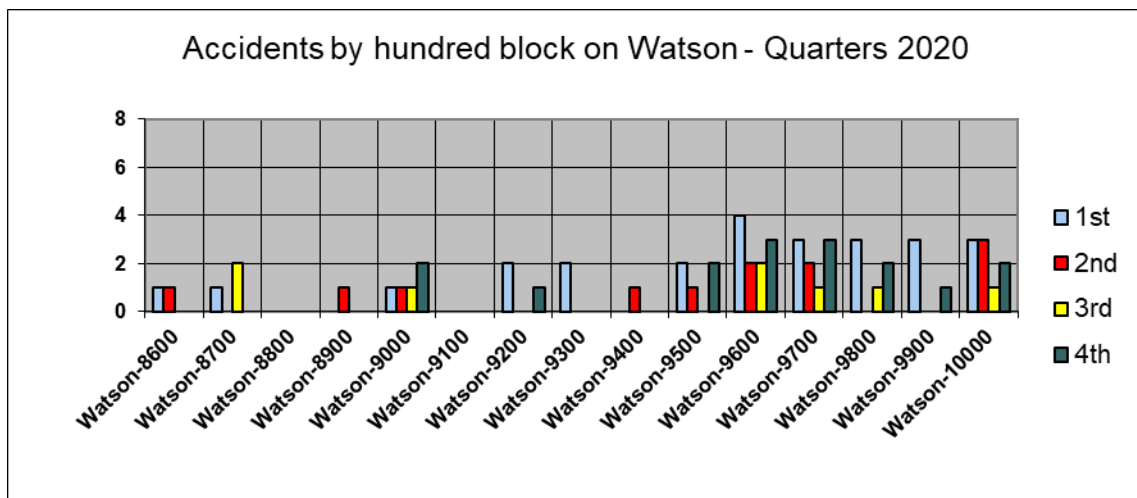

Accidents occurred at the following intersections:

Accident Intersections	Fourth Quarter 2020
Watson & Sturdy	1
Watson & Sappington	2
Watson & Old Sappington	2
Watson & Grant	1
Sappington & Twincrest	1
Sanders / Curwood	1
Pardee & Grant	1
Old Sappington & Watson	1
I-44 / Big Bend	1
General Grant / Rock Hill	1
Dalcrest / Rayburn	1

Accident Causes:

Fourth Quarter 2020	
Speed--Exceeded Limit	1
Too Fast for Conditions	1
Driver Fatigue / Asleep	1
Improperly Parked	1
Following Too Closely	1
Physical Impairment	1
Improper Start from Park	1
External Distraction	1
Passengers	1
Navigation Device	1
Other Distractions / Inattention	1
Violation Signal / Sign	2
Other	2
Vehicle Defect	3
Improper Backing	3
Improper Lane Usage / Change	3
Distracted / Inattentive	4
Unknown	5

Communications:

In the Fourth Quarter, Communications handled 4,479 telephone contacts and 1,047 9-1-1 calls. This is a daily average of 50 telephone calls and eleven 9-1-1 calls.

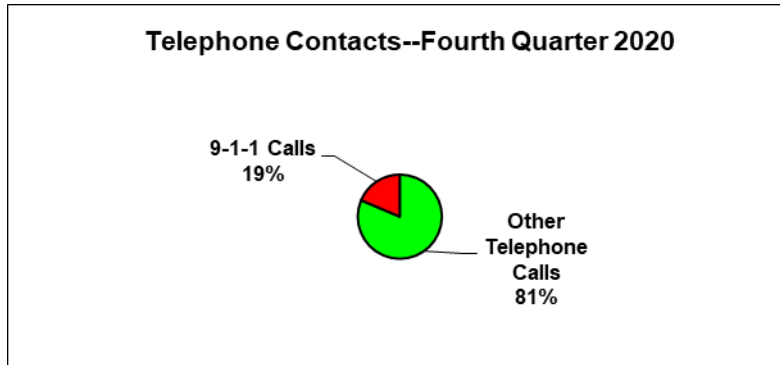

The police radio system was utilized 27,429 during the Fourth quarter of 2020, approximately 298 per day.

Dispatch-En Route-On Scene Times: Fourth Quarter 2020

**Fourth
Quarter
2020**

Count:	Dispatch:	En-Route:	On-Scene:
1061	0:02:18	0:03:01	0:16:25

Where We Responded In the Fourth Quarter 2020:

On the next page is an addition to the Public Report and is a list of the streets that calls were responded to in the Fourth Quarter 2020. The same major street grid that is used for accidents and enforcement locations is used and then the remainder of the streets are in alphabetical order.

Call Locations		Fourth Quarter 2020	
Watson	207	Cherry Brook	1
		Clay	3
Sappington	18	Clover	3
Old Sappington	4	Cloverlea	3
I-44	10	Clydesdale	1
Big Bend	52	Coffey Ct.	1
Pardee Rd	10	Conover	6
Pardee Ln.	2	Cordoba	4
Grant Rd	44	Craighurst	1
East Watson	9	Craigwood	3
Garber	12	Crain	2
Liggett	12	Crest Oak	19
		Crestmoor	1
Acorn	1	Crestwood Dr.	4
Aloha	3	Crestwood Executive	3
Amberley	8	Crompton	1
Anaconda	1	Dalcrest	3
Anchorage	3	Dallwood	1
Apex	10	David Scott	3
Arban	6	Del Vista	4
Arrowwood	3	Denton	1
Aspen	2	Desmond	2
Attucks	1	Detjen	14
Bali	2	Diane	1
Banbury	1	Diversey	1
Barberton	2	Drew Terr.	1
Bardmont	1	Eddie & Park	10
Belmar	1	Elmont	3
Blackthorn	5	Etherton	4
Briarton	3	Ewers	7
Brookview	4	Ferndale	2
Bull Run	3	Fieldcrest	1
Buxton	5	Firebush	1
Camelot	1	Flamingo	2
Camera	1	Fourth	1
Capilia	1	Fox Creek Ct.	3
Capri	4	Fox Park	4
Carrimae	3	Ft. Donelson	1
Cassia	2	Ft. Henry	2
Chatwood	5	Gallop	1

General Grant Ct.	1	Oakridge	3
General Grant Ln.	2	Oakwyck	1
Gillespie	3	Pardee Forest	2
Glencrest	4	Pardee Spur	4
Glenfield	6	Park Crestwood	27
Glenwood	5	Paul Adrian	2
Grant Farm Trail	2	Pennant	3
Grant Ridge	1	Pine Spray	2
Grant's Log Cabin Ln.	8	Pinellas	3
Green Springs	2	Queenston	4
Greenview	6	Rayburn	7
Grovena	5	Raycrest	2
Hartsdale	7	Reco	6
Harwich	1	Red Oak	6
Heather	6	Richter	1
High	1	Ridgewood	5
High Hill	2	Robert Deves	1
Hutchins	2	Rock Forest	1
Joann	13	Rock Hill	3
Kathy	5	Roger Lee	2
Lantana	1	Royal Arms	1
Larchwood	1	Rusdon	5
Larsen	2	Rusticwood Tr.	1
Laurel Hill	4	Samoa	5
Lavant	47	Sanders	7
Lawndale	1	Sessions	4
Leawood	4	Sheryl Ann	3
Leelaine	1	Shoppers	1
Lindenhurst	1	Sky Crest	1
Lodge	1	Spellman	3
Lodge Pole	9	Spitz	1
Lou	6	Sturdy	8
Lowill	2	Stylecrest	1
Lurline	2	Sun Country	4
Madeira	1	Sunray	9
Maebern	2	Tahiti	6
Manda	2	Tea Rose	5
Mary Glen	9	Trelane	8
Meadowfern	3	Trillium	1
Medallion	2	Twincrest	4
Missy	9	Ulysses	1
Montego	1	Vauk	2
Morning Star	4	Villa Crest	5
Mountain Ash	1	Volz	6
Mountainair	1	Watson Industrial	4
Oakmont	1	Watson Plaza	6
Watson Woods	3	Wildwood	1
Westglen	1	Woodbine	9

Whitecliff	9	Woodhue	1
Whitehaven	1	Yorkshire Estates	4

Location Comparison:

This chart is a comparison of the percentage of accidents, enforcement and calls for service by the three major tracking areas in the city year to date for 2020. Watson is activity along Watson Road. Major streets are the following streets that have been used to track accidents and enforcement for a length of time. They are:

- Sappington
- Old Sappington
- I-44
- Big Bend
- Pardee Road
- Pardee Lane
- Grant Road
- East Watson
- Garber Road
- Liggett.

Other streets are the remainder of the streets that are not included in the above areas.

